TELEPHONE
News 35
Business 692

ESCANABA DAILY PRESS

PRESS WANT ADS FOR QUICK RESULTS

44th Year, No. 185 | 12 Pages | UPPER PENINSULA'S LEADING NEWSPAPER ESTABLISHED MARCH 20, 1909 | ESCANABA, MICHIGAN, FRIDAY, OCT. 24, 1952 | ASSOCIATED PRESS NEWS SERVICE NEA FEATURE SERVICE | ★ ★ ★ | PRICE SIX CENTS

Coal Mines Ask President To OK $1.90 Wage Raise

Operators Hope To End Dispute Over Pay Boost

By ROWLAND EVANS JR.

WASHINGTON (AP) — The soft coal industry today was reported framing an appeal to President Truman and Economic Stabilizer Roger Putnam to approve the $1.90 daily wage hike won by John L. Lewis.

The nation-wide soft coal strike, now in its fifth day, followed a Wage Stabilization Board ruling last Saturday that only $1.50 of the negotiated increase could be paid on grounds that any more would "damage" the stabilization program.

Eager To Settle

The report that an appeal is under study came from an official who has been in close touch with all phases of the case but who asked not to be identified.

A substantial portion of the struck industry was described as just as eager as Lewis to settle on the full wage increase and get production going again. An appeal to the President and Putnam, it was felt, would at least serve to remove the deadlocked situation from dead center.

An air of uneasiness prevailed in some mine areas. Violence flared in Ohio, Virginia, and West Virginia yesterday.

At Zanesville, O., a non-union mine owner was forced from his car at gun point and slugged. His mine superintendent was fired on twice, and his equipment set afire after he fled.

Shooting In Virginia

Gunfire was exchanged between seven miners of a non-union operation at Oakwood, Va., and an unidentified group that attacked their cabin. No one was hurt. It was

(Please Turn To Page 6, Col. 7)

Cornell Farmer Grows 1,083 Bushels Of Potatoes Per Acre

Frank Falkies, 27-year-old Cornell farmer, twice state potato growing champion since 1947, has topped last year's Michigan record by growing 1,083 bushels an acre and may win the 1952 state championship.

Falkies' phenomenal record, together with other winners in the 1952 Delta County Potato Show, were announced last night at Cornell Town Hall.

Last year's champion was Rene Vanacker of Wallace, Menominee county, who produced 1,061 bushels an acre.

The new record for the state was set by Falkies with 13 acres of Russet Rural potatoes grown in rows 30 inches apart.

Five Trophy Winners

"This trophy goes to first place winner in certified seed in Delta county, and so far as we know tonight to a new state champion," said Bruce Brackett of Escanaba in presenting the trophy to Falkies.

Other first place trophy winners in the Escanaba Potato Booster Association contest were awarded to the following:

Progress class in tablestock division—Herman Bittner; tablestock—George and Francis Van Damme; 4-H Club growers—John Knaus; tablestock sweepstakes—Girard Van Damme.

'Queen' Everell Miron

Other growers who placed in the contest were awarded checks totaling about $500.

Miss Everell Miron, 19, daughter of Mr. and Mrs. Eugene Miron of Cornell, was announced as the judges' selection for Delta County Potato Queen. Miss Miron, five-foot-two with brown hair and eyes, is active in 4-H Club work. She described herself as a "home girl."

This year at Camp Shaw she won a trip to Washington, D. C., and two years ago she was 4-H achievement booth winner at the U. P. State Fair. She has been active in 4-H Club work for seven years.

Art Goulais of Escanaba, who crowned Queen Everell, said she will compete for the U. P. Potato Queen title at the U. P. Potato Show at Crystal Falls the first week in November.

Other queen candidates, each of whom were presented with corsages by Arni Maki, representing the Potato Booster Association, were Marlene Piontek, daughter of Max Piontek, Bark River; Patricia Bolm, daughter of Mr. and Mrs. Elmer Bolm of Bark River; and Lois Soderstrom, daughter of Mr. and Mrs. Henry Soderstrom of Perkins.

Winners Are Named

Representatives of the Potato Booster Association announced the winners in the several contest divisions, and cash awards were presented by Harry Gruber, Association secretary.

Announcing the winners were Brackett, certified seed; George Grenholm, progress class in tablestock; Clint Dunathan, tablestock; James Jackson, 4-H growers; and William Cargo, trophy to tablestock sweepstakes winner

Cargo, Michigan State College extension specialist in crops, who judged the show, said all of the samples were outstanding and high in cooking quality.

J. L. Heirman, Delta agricultural agent, and Fred Bernhardt, county 4-H agent, described the

(Please Turn To Page 6, Col. 3)

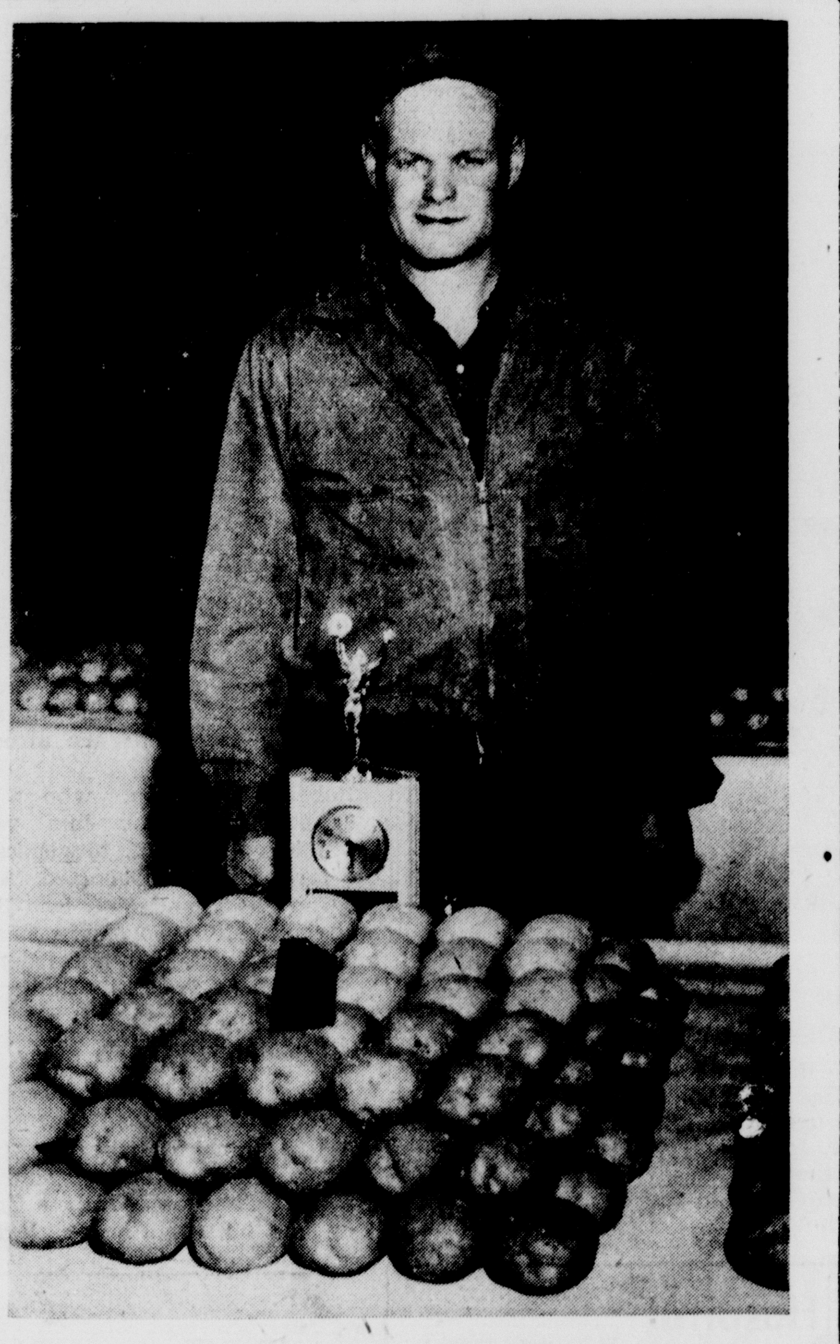

SETS NEW RECORD—Frank Falkies, 27, Cornell potato farmer, is believed to be the 1952 Michigan potato grower champion on the basis of his yield of 1,083 bushels an acre. This exceeds last year's state record by 25 bushels an acre. Falkies is pictured with the trophy he received for first place in certified seed division of the Escanaba Potato Booster contest. (Daily Press Photo)

Howling 15,000 Crowd Hears Ike In Buffalo; Michigan Tour Today

By JAMES DEVLIN

ABOARD EISENHOWER SPECIAL (AP)—Gen. Dwight D. Eisenhower moved his campaign into Michigan today after a slashing attack last night in Buffalo, N. Y., charging the Truman administration with Tom Pendergast-type bossism.

Before his 18-car special train left Upstate New York for the midwest, the Republican presidential nominee accused the administration of bigotry of the kind once raised against Democrat Alfred E. Smith.

Thousands Turned Away

Eisenhower was greeted in Buffalo Memorial Auditorium by howling cheers from an audience estimated by Edward P. Hartnett Jr., auditorium director, at 15,000 persons, including 2,000 standees.

Gov. Adlai Stevenson, the Democratic candidate for president, drew about 13,000 when he spoke in the same auditorium the night before.

Hartnett said the auditorium was filled an hour and a half before Eisenhower spoke and thousands were turned away.

The crowd in the auditorium thundered its welcome for 3½ minutes after Eisenhower, smiling, stepped to the rostrum. The crowd quieted only when he raised his hands to a plea for silence.

Rabble-Rousing Deplored

But it broke out frequently with cheers and the ringing of cowbells during his address, and at the end.

Eisenhower declared the opposition was tearing the nation's moral unity apart with "rabble rousing" tactics in a desperate attempt to keep control of the White House.

The general aimed his fire principally at President Truman's administration, but also rapped Stevenson in newly stepped-up campaign against the Democratic nominee.

"The candidate of the administration party," Eisenhower said, "has been taken over body, boots and britches by the administration.

"And now he goes down the line

(Please Turn To Page 6, Col. 6)

Cost Of Living Upswing Halted

WASHINGTON (AP)—The government today reported a drop in the cost of living for the first time in six months.

The Bureau of Labor Statistics announced that its index —the measuring rod for the government —declined two-tenths of one per cent between Aug. 15 and Sept. 15. There had been a steady climb for the previous six months.

The BLS attributed the drop to lower prices for food, down one per cent in the month.

The decline in food prices was offset in part by increases for all other major groups of living cost items. Clothing went up six-tenths of one per cent.

BLS pegged the new index at 190.8 per cent of the 1935-1939 base period, down from the August record high of 191.1.

Living costs have advanced 12.1 per cent since Korean and 5 per cent since wage and price controls were imposed January, 1951.

Paralysis Fatal To Susan Peters

VISALIA, Calif. (AP)—Actress Susan Peters, whose fight against paralysis brought a living story of courage to Hollywood, lost her battle last night.

The attractive 31-year-old star, whose spinal cord was damaged in a hutning accident seven years ago, died while visiting her brother here.

In 1944 Susan was hailed as one of filmdom's most promising actresses, and her future looked bright. Then on New Year's Day, 1945, she went duck hunting with her husband. As she reached for her rifle, it accidentally discharged, sending a bullet through her stomach to lodge in her spine.

After months of hospitalization, Susan went home—paralyzed from the waist down. The doctors told her she'd spend the rest of her life in a wheelchair.

Two years later she came back to star in a movie once again—this time as the crippled girl in "Sign of the Ram." She acted from her wheelchair, just as she did in the "Miss Susan" series for television she completed in Philadelphia prior to coming here.

Her death was attributed to complications arising from the 1945 accident. The brother, Robert Carnahan, said her only other survivor was an adopted son, Timothy, 7. Miss Peters and actor Richard Quine were divorced in 1948.

The actress was born Suzanne Carnahan in Spokane, Wash.

Council Renews Fight To Get Island Hotel Back On Tax Rolls

MACKINAC ISLAND (AP)—The Mackinac Island city council has renewed its fight to have the state-owned Island House, a former hotel, returned to the tax rolls.

The property now is leaded by the Mackinac Island Park Commission to a private corporation, but because it is state property it cannot be taxed.

The council voted unanimously Wednesday night to request the park commission to deed the property over to the Conservation Department for public sale.

Florida Battens Down For Violent Hurricane

HAVANA, Cuba (AP)—Rising winds from the approaching hurricane today began to batter the coast of Cuba near Cienfuegos.

Heavy rain and wind gusts up to 60 miles an hour were reported as the advance edge of the powerful storm moved northeastward. Near the center of the disturbance winds of 115 to 125 miles an hour are thrashing the Caribbean Sea.

With the movement toward Cienfuegos, about 200 miles southeast of Havana, it was believed the capital would be spared the mighty winds. The city of 1,000,000 population had made frantic preparations during the night as the violent disturbance edged toward the island.

Chief storm forecaster Grady Norton called the hurricane a "humdinger." Lt. Wilfred Moehle of Chicago, aerologist aboard a Navy hurricane hunter plane that flew into the eye of the storm, reported the rain was the most violent he had ever encountered.

The Weather Bureau warned of dangerous winds in the Florida Straits and over the Western Bahamas. Owners of small craft form Miami southward were urged to remain in port.

Military establishments in Florida began taking preliminary precautions.

The Coast Guard alerted its units south from St. Petersburg on the Gulf coast and from West Palm Beach on the Atlantic coast. Plans were made to take small boats up river to safe refuges and for big cutters to put out to sea.

Father, 20, Gets Term In Prison

HUNTINGTON, W.VA. (AP) — A former high school honor student who admitted he tried to extort $750 from a girl on threat of death today faced the prospect of 15 years in prison.

Federal Judge Harry E. Watkins passed the sentence yesterday on Larry Paul Fudge, 20-year-old expectant father.

He hardly knew the 17-year-old high school girl he threatened, Carole Mae Kingsley.

Fudge pleaded guilty to the extortion charge. He had signed a confession last August admitting he threatened the attractive girl.

After the judge had pronounced sentence, Fudge pleaded, "Your honor, I can take anything you hand out if you'll wait until my baby is born."

Judge Watkins said the seriousness of the case prevented him from granting the request or reducing the sentence more than five years from the maximum 20 years he could have given Fudge.

Truman Posing As Infallible, Taft Observes

By TOM BRADSHAW

PHILADELPHIA (AP) — Sen. Robert A. Taft said last night President Truman is attempting to create a "sort of divine right of kings" in American politics with Adlai Stevenson, Democratic nominee for president, as his "true disciple."

The Ohio senator, addressing a GOP rally on behalf of the candidacy of Dwight D. Eisenhower, to whom he lost the Republican presidential nomination last summer, said the President is trying to surround himself with an aura of infallibility.

Started Korean War

"Every once in a while," Taft said, "the President says 'I see an emergency,' even when there is no emergency."

Truman, Taft added, "started a war in Korea without authorization of Congress. He claims the right to send U. S. troops wherever in the world he chooses," and added:

"Stevenson is a true disciple of the Truman philosophy."

Taft said Stevenson's only apparent "measure against the Communists is price control." He said he arrived at this conclusion from an analysis of Stevenson's argument that Soviet Russia largely determines the American budget because such a large percentage of it goes towards defense appropriations.

Inflation Hits Worker

"But price control doesn't prevent inflation," Taft said.

The President, Taft said, tries to convince the American people the

(Please Turn To Page 6, Col. 1)

Roosevelt Says U. S. Needs Ike

LOS ANGELES (AP)—John Roosevelt, the late President's son who says America needs Gen Dwight D. Eisenhower "to lead us out of the wilderness," carries his Democrats for Ike crusade to Texas today.

FDR's youngest son told meetings here and in San Francisco that he believes Eisenhower is the best qualified to give the nation strong leadership.

"My father chose Gen. Eisenhower for that task because he recognized his rare talents, not only as a commander but as a statesman," Roosevelt said here. "Time and experience have proven how right the choice. It is an honor for me to uphold his judgment publicly."

Roosevelt's visit drew caustic remarks from his sister Anna and brother James, both supporters of Gov. Adlai Stevenson, the Democratic nominee.

"I always felt he was a rather intelligent guy," said Anna. "I don't see how he could fall for the old Republican line."

Pointing to other Republicans in the family, Teddy Roosevelt for one, James cracked: "I guess each generation is entitled to one throw-back."

Limping Suspect, 22, Kidnaps Whitehall Chief; Gets Caught

WHITEHALL, Mich. (AP)—A limping holdup suspect who kidnaped a police chief and friend last night was captured today by state police on a highway south of Rockford.

Officers said the suspect was disarmed and that a sum of money was recovered.

The entire Grand Rapids area of western Michigan had been sealed off in an intense blockade aimed at cornering the suspect, Joseph P Mantan, 22-year-old parolee from Illinois State Prison.

Beaten To Draw

The fugitive, who walks with a limp, had been reported armed with four pistols—two of them seized from a police chief and the chief's friend who came to question him last night about the $500 holdup of a supermarket in Rothbury, Mich., Thursday.

Police Chief Rex Pagget of Whitehall said Montan beat him to the draw when he went to the suspect's house to question him in the robbery. The ex-convict forced Pagget and a friend, Lee Cook, to drive him to a car hidden in the woods two blocks away, then handcuffed the pair to the police car.

After shooting out the lights and radio and taking their two .38 caliber pistols, the suspect fled. Hours later the police chief and Cook managed to open the trunk of the car, free themselves with a tire iron and summon help.

Market Held Up

At 1:30 a. m. the fleeing ex-convict was reported seen near Muskegon. Two hours later state police said he crashed through a roadblock at Howard City at a

(Please Turn To Page 6, Col. 4)

Boy Hunter, 17, Shoots Himself; Hikes With Stomach Ripped Open

HAMLIN, W. Va. (AP)—A youth who accidentally shot himself while hunting hiked a half mile over a mountain trail carrying his protruding internal organs in his hands.

He was 17-year-old Likie R. Smith of nearby Branchland, who was reported in critical condition today at a Huntington hospital.

Electric linemen found the boy on the trail yesterday and carried him to a passable road. He had been wounded in the stomach by a shotgun blast.

Death Claims Sam Wickman, Former Mayor

Samuel R. Wickman, 808 S. 14th St., former Mayor of Escanaba and one of the most popular councilmen in the history of the city's government, died at 7:15 Thursday evening at St. Francis hospital. He was 66.

Mr. Wickman who retired because of ill health at the expiration of his term in March of this year was first elected to the council in 1940 and was reelected in 1944 and 1948. During the 12 continuous years as a council member he served as Mayor 6 years.

Public Works Booster

He also was a member of the Delta County Board of Supervisors and was active on various committees, including buildings and grounds of which he was chairman many years. As a councilman he took a prominent part in promoting the development of city utilities, expansion of public works and increased and efficient service in all branches of the city administration.

A life-long resident of this community and a member of a prominently known Delta County family, he was born in Wells Township Aug. 8, 1886. His home had been in Escanaba the past 44 years.

He was manager of the C. Reiss Coal Company here until an accident in 1938 which left him blind. Despite his handicap he maintained a keen interest in civic affairs and their attending problems up to the time of his final illness.

He was a member of Bethany Lutheran Church, Delta Lodge 195, F. & A. M., the North Star Lodge and the Kiwanis Club. He also took an active part in the promotion of Salvation Army and Red Cross work and served on the Recreation Board at various times.

Services Monday

His first seeing-eye dog, "Mickey", was his constant companion for 12 years. Following her death two years ago he was assigned "Sandy," who, if regulations permit, will be returned to the Seeing Eye Foundation in Morristown, N. J., to become the aid of someone else.

He is survived by one daughter, Mrs. Roy Lee, the former Elaine Wickman of Escanaba, three grandchildren; one brother, Carl R. Wickman, Escanaba; and three sisters, Mrs. John (Lillie) Gustafson and Mrs. Jennie Nelson, Escanaba, and Mrs. R. T. (Esther) Sundelius, Park Ridge, Ill.

Funeral services will be held at 2 p. m., Monday at the Anderson Funeral Home with the Rev. Gustav Lund officiating and burial will be in Lakeview Cemetery. Friends may call at the funeral home beginning at noon Sunday. The Masonic service will be held Sunday at 8 p. m.

Blast Injures Two

KALAMAZOO (AP)—Two men were seriously injured at Keyser Brothers, Inc., here yesterday in an explosion that occurred while they were installing a gas meter. The blast did an estimated $15,000 damage. Harry H. Morgan and William Bell were badly burned when escaping gas was ignited by an open flame in an adjoining room.

Convicted Killer Of Wife Appeals

BALTIMORE (AP) — George Edward Grammer, convicted of murdering his wife because he "loved another woman," waited in the shadows of the Maryland state gallows today while his lawyer pondered a move for a new trial.

The attorney, Anthony Federico, told newsmen yesterday he would "probably" appeal the first degree murder conviction, an action almost routine in Maryland.

Judge Herman Moser, who under the law must order Grammer sent to prison for life or to death by a hangman's noose, withheld sentence until Federico makes his move.

The ordeal of the eight-day trial was visibly etched in the lines of the expressionless face of the 35-year-old New Yorker yesterday when he heard the judge announce the verdict—"Murder in the first degree."

Sitting as sole juror, Judge Moser found that Grammer murdered his 33-year-old wife, mother of three little girls, because he was "in love with another woman."

Dorothy May Grammer's brutally bludgeoned body was found in her overturned car at the bottom of a Baltimore hill on the night of Aug. 19.

State's Atty. Anselm Sodaro charged that Grammer beat her to death with a length of metal pipe, then placed her body in the car and sent it careening down the hill so the death would look like an accident.

Weather

Reported by U. S. Weather Bureau

UPPER MICHIGAN: Generally fair tonight and Saturday; colder tonight.

ESCANABA AND VICINITY: Fair tonight and Saturday; colder tonight with low temperature 35°; high Saturday 55°. Winds becoming variable tonight and mostly east to southeast 8-15 mph Saturday.

	High	Low
ESCANABA	68°	44°

High Temperatures Past 24 Hours

Battle Creek	64	Los Angeles	69
Cadillac	61	Marquette	67
Chicago	66	Miami	80
Detroit	66	New York	67
Duluth	66	Phoenix	96
Grand Rapids	64	San Francisco	64
Houghton	60	S. S. Marie	56
Lansing	64	Traverse City	61

South Koreans Hunt Chinese In Caves On Sniper Ridge Tip

SEOUL (AP)—Terrier South Koreans and die-hard Chinese grappled in the dim recesses of caves and trenches today for the shell-packed northern tip of Sniper Ridge on the Central Korean Front.

Twenty miles to the west, South Koreans and Chinese hugged opposite slopes of Iron Horse Mountain while thunderous artillery barrages from both sides churned the crest into a deadly no-man's-land.

Desperate Gamble

Then the Chinese swarmed over the top and pushed the ROKs further down the southern slope.

Fighting broke out at other scattered points across two-thirds of the 155-mile battleline.

On Sniper, South Korean Second Division infantrymen went after the holed-up Reds with grenades, bayonets and small bundles of explosives. The Chinese fought back from a network of caves and tunnels in a desperate gamble to retain their last hold on Sniper's northern tip.

Artillery, mortar and rifle fire on Iron Horse Mountain was intense. An Allied officer said it was certain death to raise your head.

Reds Lose Outpost

In a predawn battle on the Western Front, Allied infantrymen knocked Chinese Communists off an outpost near Little Gibralter. The U. N. soldiers withdrew from the position yesterday and Reds swarmed to the top. At 3 a. m. the Allies swept back up the slope and captured the crest in a 45-minute action.

American and Ethiopian troops of the U. S. Seventh Division chopped to bits a force of 500 Reds who attacked Triangle Hill last night and this morning. Front line reports said they killed 140 Reds and wounded 320. Triangle is just west of Sniper Ridge.

SAM WICKMAN DEAD — Former Escanaba mayor Sam Wickman, who died last night, is shown above in a recent picture with his seeing-eye dog, Sandy, his constant companion. The dog will be returned to the seeing-eye foundation in New Jersey to be reassigned to some other person without sight.

Jet Helicopter Has Test Flight

CULVER CITY, Calif. (AP)—Howard Hughes' jet helicopter, built for the Air Force, made its first public flight yesterday.

Hughes watched it perform from his automobile, parked in a bean field near Los Angeles International Airport. The 20-ton 'copter, the biggest ever built darted sideways and backward and at no time during the test were its wheels more than 40 feet from the runway.

It was not the first test for the experimental craft. These have been going on for weeks. The craft, known as the XH17, is the forerunner of powerful cargo-carrying helicopters that will deliver such stuff as bridge sections, trucks and extremely heavy arms.

Hughes declined to pose with the craft, saying: "I had very little to do with this ship. These are the men who designed it and flew it. I don't want to take the bows."

Nevertheless the flight was delayed for 40 minutes. Hughes was late arriving, and, as one official explained: "They don't turn a wrench around here without Hughes' ok."

Briefly Told

Senior Honor Roll—Students on the Escanaba Senior High School honor roll for the first term include Joan Jensen, BBAB, and Nancy Farrell, AAAAA.

Not Commander—Mrs. George Derouin of Gladstone is a member of the Escanaba DAV Auxiliary, not a commander as stated in Thursday's edition.

Trades & Labor—Nomination of all candidates for the Trades and Labor Council for the ensuing year will be held Monday, Oct. 27, at Carpenters Hall at 7:30.

Wrong Name—E. L. Anderson of 800 South 11th street, not E. L. Johnson as recently reported in the Escanaba Press, was fined $100 and assessed court costs of $7.80 for using a trap net with a 30-foot pot in Lake Michigan. Anderson was arrested Oct. 18 and arraigned before Justice O. C. Estenson in Gladstone. Michigan law requires that trap nets used in Lake Michigan have a pot not greater than 15 feet in depth.

Driver Ticketed—Arthur J. Anderson of 611 Superior avenue, Gladstone, was ticketed for failure to yield right of way by Michigan State police yesterday afternoon following an accident on U. S. 2-41 near Wells. The Anderson car hit a car driven by Raymond J. Schmeltzer of Marinette, who was going north on the highway, while trying to make a left turn at 4 p. m. Both cars were slightly damaged.

Bay de Noc Grange Picks '53 Officers

Officers to serve the Bay de Noc Grange at Stonington for the coming year were elected at the last Grange meeting as follows:

Peder Pedersen, master; Charles J. Peterson, overseer; Mrs. Raymond Sundstrom, lecturer; George Jacobson, steward; Semer Thorsen, assistant steward; Mrs. Arthur Sundstrom, chaplain; Fritz Bjurman, treasurer.

Arthur Sundstrom, secretary; Arnold Johnson, gatekeeper; Mrs. Fritz Bjurman, Ceres; Mrs. Gust Nelson, Pomona; Mrs. William Carroll, Flora; Mrs. Wilmer Larsen, lady assistant steward.

Mrs. Mary Wallis Dies In Racine

Mrs. Mary Wallis of Racine, Wis., mother of Mrs. Adrian Joint of Racine, a former resident of Escanaba, died Oct. 19 following a lengthy illness, friends of the family here have been advised. Funeral services were held in Racine and burial made there.

PAINT THE FEATHER RED—The huge red feather erected on the Junior High School lawn symbolizes Escanaba's efforts to reach its quota of $12,500. City Chairman Bruce Brackett is shown here painting the lower part of the feather to indicate the money already raised. The objective is to paint the feather all red by the end of this month. Sam Ham, one of the leaders in the campaign, is holding the paint can. (Daily Press Photo)

32 Per Cent Of Chest Feather Painted Red

Everything possible is being done to publicize the current Delta County Community Chest campaign, but the success of the drive rests with the "army" of solicitors in Escanaba, Gladstone and the 14 townships——and with the giver!

This point was emhasized yesterday by the Community Chest Council meeting at Chest headquarters, 1515 Ludington Street, to check the progress of the campaign to date.

Residents of the county have been reminded repeatedly that this is a six-agency drive and that everyone should give accordingly. Six health and welfare agencies depend upon the Community Chest for their worthwhile year-round programs. They are the Michigan Children's Aid, Cod Liver Oil Fund, Campfire Girls, Boy Scouts, Girl Scouts and the Salvation Army.

$4,000 To Date

Approximately $4,000, or 32 per cent of its quota of $12,500, has been raised in Escanaba, Bruce Brackett, Escanaba city chairman, reported yesterday. Consequently, the two-toned 20-foot feather on the Junior High School lawn has been painted red to the $4,000 mark. The objective is to have it painted entirely red by the end of the campaign.

Dr. A. A. Gossan, county chairman, reported that Garden and Fairbanks townships are already over the top.

Robert Watchorn, who did such a bangup job last year, again has Fairbanks township in the forefront. He reported $110 for Fairbanks, and Mrs. Ima Rost has reported to Township Chairman Victor Borga that Garden is "in excess of $100", its quota for 1952.

Community Chest Story

As yet, no report has been received from Gladstone concerning the total amount collected there to date, but there is every indication that Chairman Wallace Cameron and his cohorts are hard at work to put Gladstone over the top. Its share of the county quota is $4,500.

By means of direct correspondence, huge Red Feather signs in Gladstone and Escanaba, display window placards, automobile window stickers, milk bottle bands, lapel feathers and buttons, bank displays and radio and newspaper publicity, the message of the Community Chest is being brought to the attention of the public.

The purpose, of course, is to raise $20,000 in Delta county to make sure the six agencies can carry on their full programs throughout 1953.

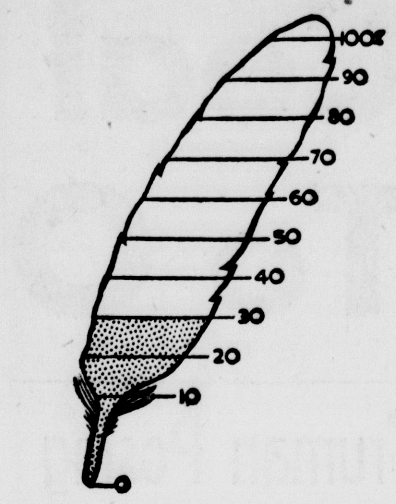

Approximately $4,000 of the city's quota of $12,500 has been raised in the Escanaba Community Chest campaign to date. This amounts to slightly more than 30 per cent of the total, as this unique feather "thermometer" shows. The objective is to make this feather and also the huge feather on the junior high school lawn completely red by Nov. 1.

Welfare Director Signs Complaint; Husband Is Jailed

William Couillard, 43, of Corneil, Wednesday pleaded guilty in Justice Caroline A. Nystrom's court at Escanaba to a charge of non-support and was sentenced to 90 days in jail.

Two complaints were signed against Couillard, one by Mrs. Couillard for non-support on Nov. 19, 1951, and the second by A. M. Gilbert, director of the Delta County Social Welfare Department, on Oct. 13, charging abandonment and desertion.

In court Couillard denied that he had abandoned or deserted his wife and two children, nine and 14 years of age, and said that he has been home several times since she made complaint of non-support a year ago.

Mrs. Lucy Daley Of Cooks Dies, Rites At Manistique

MANISTIQUE—Mrs. Lucy Daley, 53, of Cooks, widow of John Daley, died suddenly Oct. 21 at Casnovia, Mich., where she had been making her home the past two months.

Funeral services will be held at 10 a. m. Saturday at the Messier-Broullire Funeral Home in Manistique with the Rev. George Pernaski, assistant pastor of St. Francis de Sales church, officiating. Burial will be in Fairview Cemetery. Friends may call at the fupneral home beginning today.

Mrs. Daley was born, Lucy Andress, Jan. 23, 1899, at Neebish Island, Mich. Her marriage to Mr. Daley took place Nov. 11, 1913 at Mackinaw City. The family moved to Cooks from Cheboygan, Mich., in 1936. Mr. Daley died March 10, 1951.

Surviving are two daughters, Mrs. Joseph Summers and Mrs. John Bellefeuille of Escanaba; one brother, Charles Andress of Cooks, 16 grandchildren and 4 great grandchildren.

Rock Man Charged With Drunk Driving

Archie Bazinet Jr., 18, of Rock, was charged by Michigan State Police with driving a car under the influence of alcohol, following an accident early this morning.

Bazinet hit a telephone pole near Cornell while driving on county road 426, police report.

His car was considerably damaged, and a passenger, Robert Koski, 16, of Rock, was taken to St. Francis hospital for treatment of a back injury. The accident occurred at 2:45 a.m.

Bazinet entered a plea of guilty in A. T. Sohlberg's court in Gladstone this morning and was assessed fine of $50 and costs of $4.30. Alternative was 30 days in jail. He is being held in Delta County jail pending payment of the fine.

Buy and Sell the Classified Way

Chicken Shoot
Sunday Afternoon
Oct. 26
At
Frank Chouinard's
Opposite Riverview
Danforth, Esc. Rt. 1

Lost Tail Assembly Of Airplane Starts State Police Search

State police of the Gladstone Post were alerted to what might have been a big case last night, when Deputy Andrew Vescolani of Hermansville called to say a tail assembly of an airplane had been found on the roadside.

Elder Alonzo Mohr, pastor of the Seventh Day Adventist church near Wilson, owns a Cessna plane, and officers speculated it may have been part of his, which he uses to commute to his home in Jam Dam.

Sheriff's officers of the Menominee department and the Gladstone state police searched the area, but found nothing other than the tail assembly.

Ray Hacker, of Quincy walked into the state police office in Gladstone, after troopers had been searching for about an hour. He wanted to know if anyone had found a tail assembly, which he had lost while transporting it on a trailer. Earlier, Hacker said, the tail piece had been damaged when his landing gear gave way while he was taking-off near Bruce's Crossing.

The Gladstone office radioed officers conducting the search and called it off.

Hosoital

The condition of Mrs. Jesse Wellman, a medical patient at St. Francis Hospital, is slightly improved.

James Gasman, 206 North 19th street, who submitted to surgery in Green Bay, is returning tonight to recuperate at his home.

Marlene Koster, 11, daughter of Mr. and Mrs. Victor Koster, 527 Stephenson Ave., submitted to a tonsilectomy this morning at St. Francis Hospital.

HOW LONG WILL YOUR PRESENT LIFE INSURANCE MEET YOUR FAMILYS NEEDS AFTER YOU ARE GONE?

James S. Davidson
709 S. 14th St. Phone 1975
Representing The Travelers, Hartford

HOOVER VACUUM CLEANERS
This is your Hoover Cleaner Headquarters
sales and service
Advanced Electric Co.
1211 Lud. St. Phone 3198

Bowlers
Get Your Bowling Supplies here. All New stock!
Balls, $24 & Up
Shoes, $6.95 to $7.50
Bags, $4.75 & Up

FOR HUNTERS
Deer Rifles (All Makes)
Remington Ammo.
Gun Cases
Hunting Knives
Compasses
Jon-e' Hand Warmers
Red Caps & Gloves
Camp Stoves
Camp Lanterns
Hunting Licenses

NESS SPORTING GOODS
903 Ludington St. Tel. 3760

HANSEN & JENSEN'S Fuel KIDS

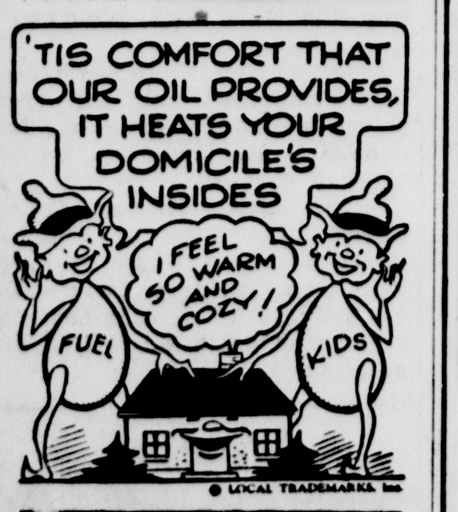

HANSEN & JENSEN OIL CO
CITIES SERVICE Products
GLADSTONE Phone 5001
ESCANABA Phone 460
ESCANABA

TRACE - MURRAY RUPTURE SERVICE
World's Finest Aid for Natural Correction of Hernia Without Surgery or Injection
will be at the
DELTA HOTEL—ESCANABA, MICH.
Tuesday, Oct. 28——Hours—2 P. M.-9 P. M.
Join our thousands of satisfied customers.

Give your home a beauty treatment with a MODERN POWDER ROOM

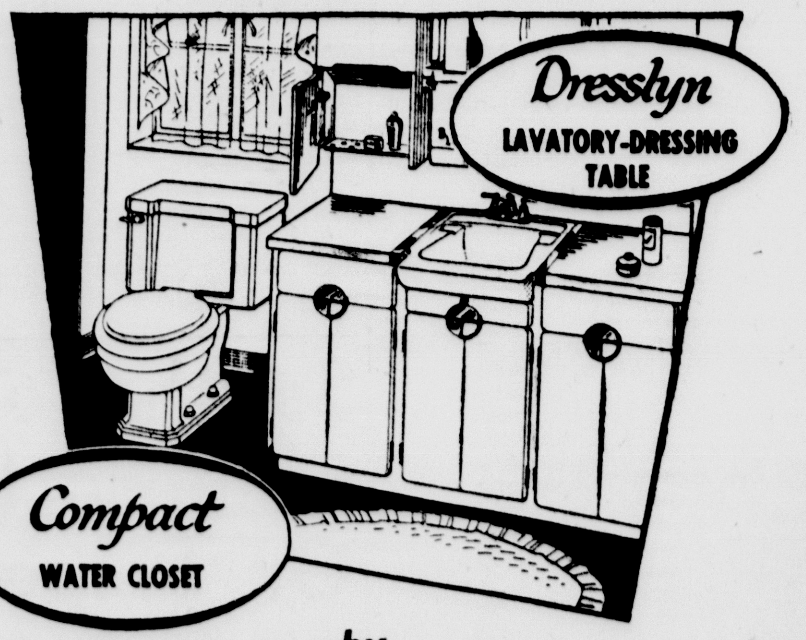

by
AMERICAN-Standard
These beautiful plumbing fixtures will make any powder room more inviting—and more useful, too.
The Dresslyn is a ready-built unit with a custom look. It combines a genuine vitreous china lavatory and smart dressing table which also provides lots of attractive storage space. Comes in two styles and a variety of attractive color combinations. The Compact Water Closet is low, handsome, quiet-flushing.
EASY TERMS FOR MODERNIZATION
COME IN OR PHONE FOR ESTIMATES
Open Friday Evening 7-9
MOERSCH & DEGNAN
Plumbing - Heating - Sheet Metal
112 N. 10th St. Phone 1381

MICHIGAN NOW! THRU SATURDAY
BEHIND THE SCENES OF THE PRIVATE LIVES OF PUBLIC OFFICIALS!
Girl Reporter Looks For Scandal And Finds Love!

"WASHINGTON STORY"
starring VAN JOHNSON · PATRICIA NEAL
LOUIS CALHERN with SIDNEY BLACKMER
AND • "ARCHERY"—SPORT • CARTOON - NOVELTY - NEWS
STARTING S-U-N-D-A-Y
A HARVEST OF ENTERTAINMENT!

A DOZEN TOP STARS . . . 5 GREAT DIRECTORS . . . bring the best of O. Henry's stories alive on the screen!
The Stars!
FRED ALLEN · MARILYN MONROE
ANNE BAXTER · JEAN PETERS
JEANNE CRAIN · GREGORY RATOFF
FARLEY GRANGER · DALE ROBERTSON
CHARLES LAUGHTON · DAVID WAYNE
OSCAR LEVANT · RICHARD WIDMARK
O. Henry's FULL HOUSE
SOMETHING FOR ALL THE FAMILY!

TASTE the Best! PROVE by Test!

"Taste test" Fox De Luxe today!
Prove by test it tastes the best.
Buy it . . . try it . . . NOW.
Call for FOX DE LUXE
the Great Chicago Beer
PETER FOX BREWING CO., CHICAGO, ILL.
Distributed by: Calcatera Distributing Co.
409 Ludington St. Phone 2356-W
Escanaba, Michigan

DELFT THEATRE · ESCANABA
EVES. 6:30 and 9 P. M. • MATINEE SATURDAY 2 P. M.
NOW! thru SATURDAY!
• 2 ACTION ATTRACTIONS •
TOUGH!

"MONTANA TERRITORY"
SPECTACULAR!
IN COLOR BY TECHNICOLOR!
with Lon McCALLISTER · Wanda HENDRIX · Preston FOSTER
PLUS—CO-HIT AND COLOR CARTOON

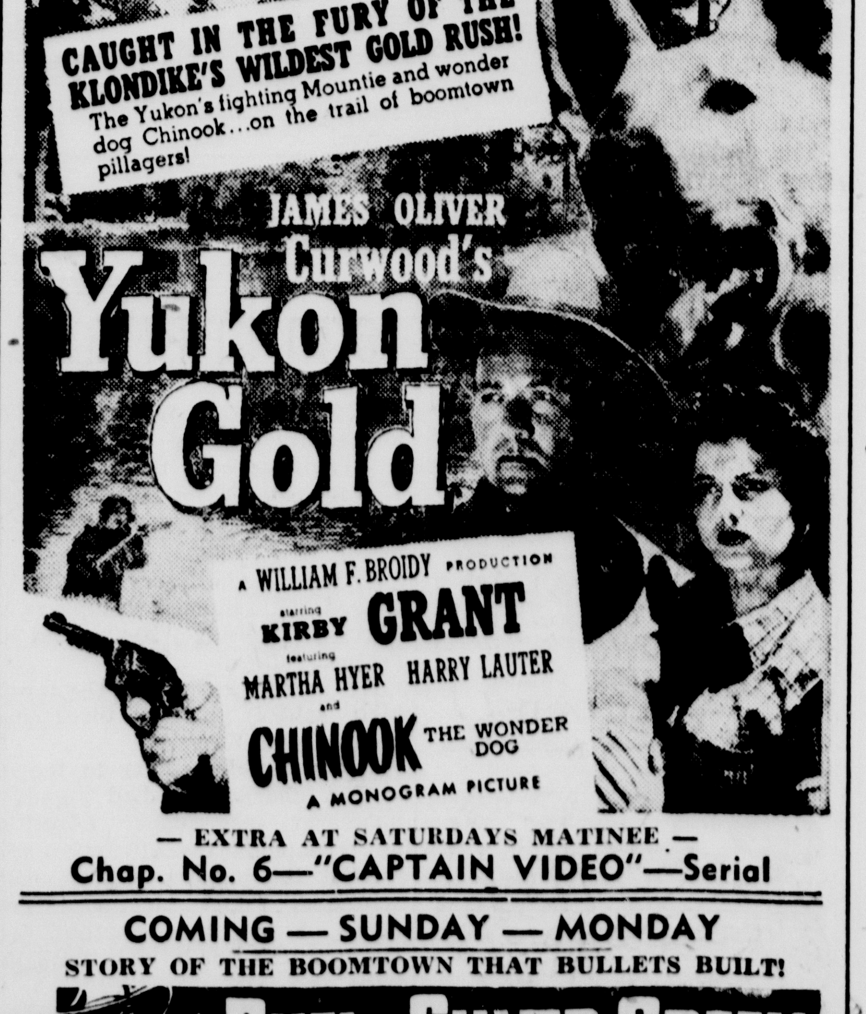

— EXTRA AT SATURDAYS MATINEE —
Chap. No. 6—"CAPTAIN VIDEO"—Serial
COMING — SUNDAY — MONDAY
STORY OF THE BOOMTOWN THAT BULLETS BUILT!
The DUEL at SILVER CREEK
AUDIE MURPHY · FAITH DOMERGUE · color by TECHNICOLOR

Harrisburg, Pa. Is Horse City

By BEN FRENCH

HARRISBURG (AP) — With the opening of the Pennsylvania National Horse Show tomorrow this state capital city becomes the nation's equine center for two weeks.

The seven-day show brings together more than 600 of the top exposition animals of America and four foreign nations competing for trophies and more than $35,000 in cash prizes.

Highlighting the show, which runs through Nov. 1 with no Sunday performance, is the international competition between jumping teams from the United States, Canada, France, Ireland and Mexico.

A week following the close of the seventh annual Pennsylvania national is the standardbred horse sale, one of the nation's largest auctions of trotters and pacers More than a million dollars in harness horses were purchased here during last year's sale.

The standardbred sale will be held in the huge state farm show arena, also the site of the Pennsylvania national, from Nov. 10 through Nov. 15.

Cub Scout Hero Will Be Presented Plaque Tuesday

RAPID RIVER—Allan Lee Paul, Rapid River Cub Scout, who saved a child from drowning last summer, will be presented with a plaque at a Boy Scout Court of Honor at the Rapid River PTA meeting Tuesday evening Oct. 28, at Rapid River High School.

Parents of Boy Scouts and Cub Scouts are especially invited to attend this ceremony.

The unit has designated the meeting Tuesday, "Membership Night with a 100 percent membership, its goal

The immediate project is the purchase of three compartment stainless steel sinks for the school kitchen and in order to complete this undertaking full cooperation of every parent and teacher is required. A cash room attendance award will be given at the meeting.

Lunch will be served by Mrs. Harry Johnson, Mrs. Keith Johnson, Mrs. George Anderson, Mrs. Henry Lundberg and Mrs. Ted Talvitie.

Fire Hazard High; Hunters Cautioned

The forest fire hazard is extremely high in the woods of the Escanaba conservation district, comprising Delta, Marquette and the west half of Alger counties, John Chriske, district conservation supervisor, reported today.

Hunters were asked to be careful with fire in the woods because of the danger. The ground is covered with leaves and frost-killed vegetation.

There were five fires yesterday in backwoods sections of Marquete and Delta counties, which were extinguished with difficulty because of their inaccessibility, said Chriske.

Grand Marais

METHODIST CHURCH, GRAND MARAIS-MCMILLAN CIRCUIT
Rev. K. Wipp, pastor

McMillan—Morning worship 10 a. m. and Sunday school 11 a. m. Women's Society meeting at 8:00 p. m. on Wednesday.

Engadine—Sunday school 10:30 a. m. Worship service, 2 p. m.

Germfask—Sunday School, 10:30 a. m. Worship service 4:00 p. m. Women's Society meeting 2:00 p. m. Tuesday at the DeLarier home, Mrs. DeLarier being the hostess.

Grand Marais— Evening service, 7:30 p. m.

Trout Lake — Sunday school 10:00 a. m. Evening service at 8 p. m. on Tuesday.

POTATO QUEEN AND THE KINGS — Delta county's trophy-winning potato growers in the Escanaba Potato Booster contest are pictured above with Miss Everell Miron, Cornell, the Delta county Potato Queen. First place winners in the County Potato Show are (from left to right): George Van Damme, John Knaus, Herman Bittner, Girard Van Damme, Queen Everell and Frank Falkies. The trophies were awarded last night at Cornell. (Daily Press Photo)

Growers Become Potato Champs By Good Practices, Hard Work

How does a potato grower get to a champion?

By hard work and by following recommended growing practices says Frank Falkies, Cornell farmer whose 1952 yield of 1,083 bushels an acre may set a new state record.

Falkies has twice before won the Michigan potato grower's championship title since he took over management of the family farm in 1947 from his father, Fulgenz.

He won the state title in 1947 with the then phenomenal yield of 794 bushels an acre, and again in 1948 with 847 bushels an acre.

Competition Is Keen

In addition he has been state champion in certified seed production every year since 1947 with exception of 1951.

The record of his yields per acre since 1947 indicate the growing strength of competition in the potato growing industry in Northern Michigan. His championship yields of 794 in 1947 and 847 bushels an acre in 1948 fell to 748 and 780 in 1949 and 1950, then climbed to 924 bushels in 1951 without taking first place.

The state title last year went to Rene Vanacker of Wallace, Menominee county, with a yield of 1,061 bushels an acre.

How did Falkies manage his land and his crop to produce the championship yield of 1952 and establish a new potato record for Michigan?

Follows Rotation

First, he follows a rotation plan that puts the field into potato production only once every five years with the soil in a legume sod for three of those years.

In 1950, when the field was in alfalfa brome, Falkies applied 400 pounds of 2-12-6 fertilizer. Last year the field was pastured by the Falkies dairy herd until August, followed by field cultivation 12 times and the application of 800 pounds of 0-12-12 fertilizer per acre.

Last spring Falkies field cultivated three times, plowed it once, went over it with a disc, and planted the potato crop starting May 12.

The rows were spaced 30 inches apart and the plants in the row were planted seven inches apart. He used 38 bushels of seed per acre. One thousand two hundred pounds of 3-9-18 fertilizer per acre was used in the rows.

Wait And Hope

After planting, Falkies used a weeder twice and a row cultivator twice. He sprayed the field 16 times for the control of blight and used four applications of DDT for insect control.

Because frosts were late in coming and the crop was mature, Falkies killed the plant tops with a chemical spray on Sept. 25. Now his 13 acre field of Russet Rural potatoes were ready for harvest. Only now would he know whether his yield would be high, low, or just medium.

But before digging could start there was the matter of determining, for the sake of the record, what Falkies yield per acre was in the Escanaba Potato Booster Contest.

Checking the Yield

The yield was calculated by Joseph L. Heirman, Delta agricultural agent, and William Cargo, Marquette extension specialist in crops for Michigan State College.

According to practice of the past, four two-rod (33 feet) checks were made in different parts of the 13-acre field. Cargo and Heirman measured off 33 feet in the row and dug the potatoes by hand, picked them and sorted them for US-No. 1 and US-No. 2 grades, and then weighed them.

On the first 33-foot check 119 bushels of potatoes were weighed in. The second check of 33 feet revealed a yield of 131½ pounds; the third check 109 pounds, and the fourth check 133 pounds. Checks were made in poor as well as good soil areas in the field, as the figures show. The 109 pounds were from a thinner sandy soil in one portion of the field.

The total yield of 492.5 pounds of potatoes, divided into eight rods, gave an average of 61.56 pounds per rod (16½ feet). Then using the factor of 17.6 for rows planted 30 inches apart, Heirman and Cargo determined by multiplication that the total yield per acre was 1,083 bushels.

Planting And Care

How did Falkies method of soil preparation and planting vary from the practices of the average potato grower?

Falkies planted 38 bushels of seed to the acre in rows 30 inches apart, with the plants seven inches apart in the row. The average planting is about 25 bushels of seed in rows 34 inches apart, and the plants 10 to 11 inches apart in the row.

The crop rotation plan, plus heavy applications of barnyard manure to maintain organic material in the soil, plus the use of commercial fertilizers the fall before planting and in the row in the spring at the time of planting, also were important factors in producing the record yield.

Sodality Formed At St. Patrick Church

The newly formed Immaculate Conception Sodality of St. Patrick's church elected officers last night for the ensuing year.

Officers elected are: Gerald Mongrain, prefect; Rose Mary Nault, assistant prefect: Pat Gallagher, vice prefect; Jean Santimore, assistant vice prefect; Mary Goodreau, secretary; Lloyd Peltier, treasurer.

The organization is dedicated to the santification of youth and the promotion of Christian principles in dress, morals and behavior. Rev. Frank Hollenbach is moderator.

The group will hold a social meeting once a month and will receive holy communion at the 10 o'clock mass the third Sunday of the month, beginning in November.

Election School Attended By 110

An election school in which all phases of work at the polls was outlined was held at the Delta County courthouse yesterday, with 110 precinct workers in attendance.

Clerk Mary Constantineau explained regulations concerning preparations for opening of the polls, conduct of the polls, and counting and tallying. Clyde McGonagle, prosecuting attorney, who presented legal advice on conduct of the polls, was asked to procure information on whether justices of the peace may sit on election boards.

No official information has been received on this matter, the county clerk reports. Until information is received it would seem that justices may sit on the election boards, Clerk Constantineau states.

Among regulations discussed yesterday were those prohibiting anyone from registering at the polls election day and those making more liberal arrangements for assisting physically handicapped persons at the polls. A worker or anyone over 21 may assist a handicapped person.

It is estimated there are about 52 million Protestants and 29 million Roman Catholics in the United States.

PUBLIC NOTICE

Due to an error in the Yellow Pages of the October '52 Escanaba Telephone Directory, the designation "Licensed Master Plumber" appeared in R. Nordquist's ad on Page 54.

This designation should not have appeared.

ATTENTION FARMERS!
Be sure of the future! Insist On
MINNEAPOLIS MOLINE MODERN MACHINERY
Come in now and see the
L. P. GAS TRACTORS ON DISPLAY
NORTHERN FARM SUPPLY
Wells, Mich. Tel. 3480-J

Full 6 years old

Full 6 years old
The EXTRA YEARS enhance the great Bourbon Taste of
OLD HICKORY STRAIGHT BOURBON WHISKEY
$3.95 4/5 Qt.
$2.49 Pint
86 PROOF · OLD HICKORY DISTILLING CORP., PHILA., PA.

SECRETS OF THE SCREEN

Now—no more clogged filter screens in your oil burner! The anti-clogging property of FOA-5X in Shell Furnace Oil for home heating *cleans as it heats*...eliminates a major cause of oil burner service calls. 15 years of Shell research and tests went into the development of FOA-5X. A telephone call to us will put FOA-5X to work for you.

In Escanaba
DE GRAND OIL CO.—TEL. 3188
In Manistique
MANISTIQUE OIL CO.—TEL. 26
FOR SHELL FURNACE OIL WITH FOA-5X

BAD WEATHER IS JUST AROUND THE CORNER

REPLACE BROKEN WINDOWS NOW WITH LIBBEY·OWENS·FORD *Quality Window Glass*

● Cracked and broken windows make your home cold and drafty — make heating difficult. Cut fuel costs and keep more comfortable by replacing broken glass with sparkling, clear Libbey-Owens-Ford Quality Window Glass.

We recommend L·O·F Glass because it's clearer and brighter.

Furthermore, our workmen are thoroughly experienced —know how to replace glass to your complete satisfaction. We are equipped to give prompt service, and our work is guaranteed. Call us when you need glass.

L O F GLASS

NESS GLASS CO.
"Use Hoffer's Paints
1628 Lud St. Phone 3155

B & D Drive-In Theatre
Double Feature
TONITE

Also

Shows 7-9—News—Cartoon

Minds Your Meals for You!
KELVINATOR

"Automatic Cook" ELECTRIC RANGE
334.95
$10 DOWN
$4.00 WEEKLY

★ COOKS FASTER! All high-speed surface units! Radiant-heat broiler red-hot in 10 seconds! Oven pre-heats in less than 5 minutes!
★ COOKS BETTER! Even heat everywhere! Bake 6 pies without shifting a pan!
★ IT'S MORE ECONOMICAL! Choice of 7 surface heats! Different heats to fit size of utensil. No waste!
★ CLEANS EASIER! Porcelain enamel, rounded corners, inside and out! Jiffy cleaning!
★ STYLED BETTER! Sloped front for cooking comfort! Streamlined beauty, flush-to-wall!

JUST SET IT AND FORGET IT!

B.F.Goodrich
1300 Ludington St. Ph. 2952

Northern Motor Company
ANNOUNCES
NEW TRUCK TIRE PRICES

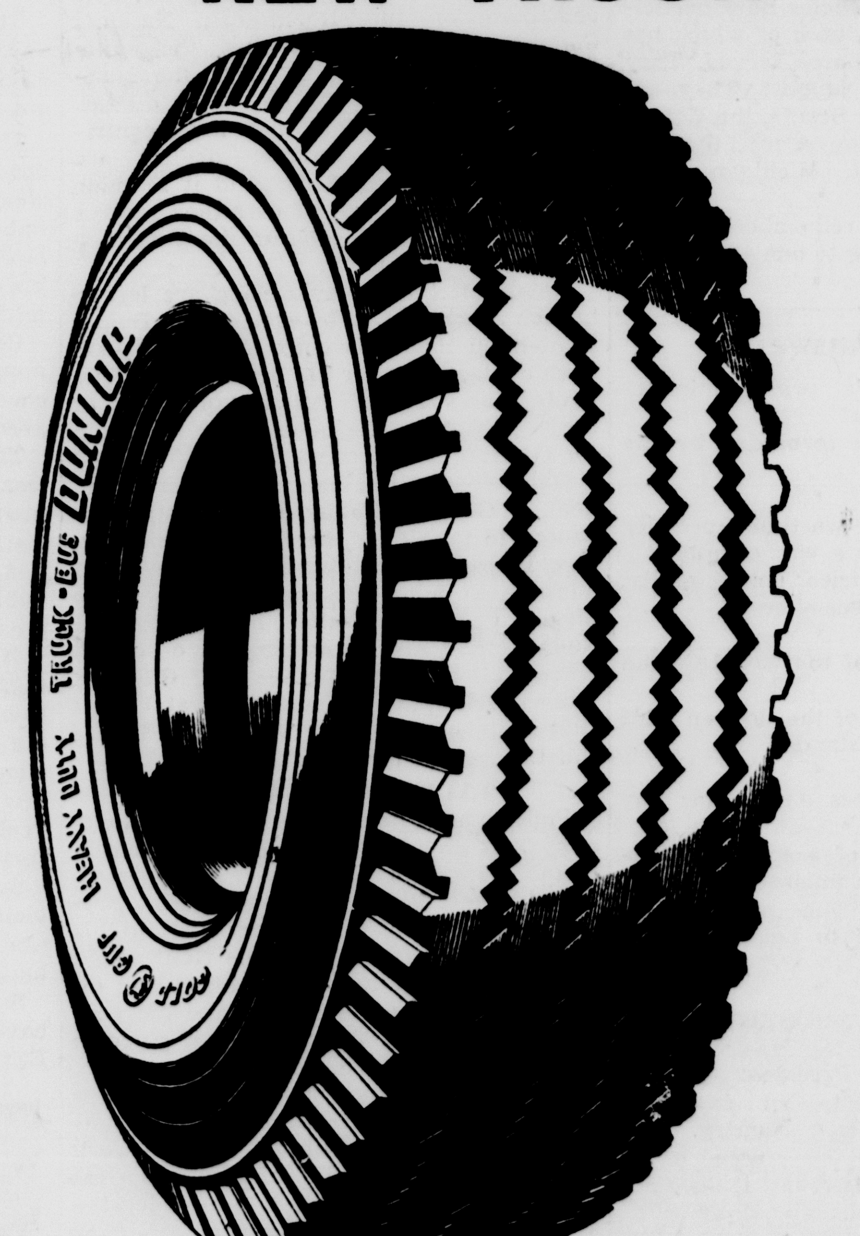

• FIRST QUALITY

7.50X20 8-ply	$47.02
7.50X20 10-ply	$51.09
8.25X20 10-ply	$60.65
9.00X20 10-ply	$73.10

• FREE INSTALLATION • GUARANTEED • EASY TERMS
• LIBERAL TRADE-IN ALLOWANCE
Greater Mileage - Longer Wear at Low Cost

Buy Now SAVE ANTI-FREEZE
Season's Lowest Price
67c gal.
In Your Own Container

KNOBBY MUD & SNOW TIRE SPECIAL
• Deep Biting Knobs For Extra Traction
• Guaranteed
• Easy Terms

NORTHERN MOTOR CO.
"Your Friendly Ford Dealer" Satisfaction Guaranteed

Escanaba Daily Press

An Evening Newspaper Published Daily Except Sunday by the Estate of John P. Norton, Deceased.

James G. Ward, Jr., General Manager Ken L. Gunderman, Editor

Editorials—

Escanaba-Gladstone Grid Series Has Featured Good Sportsmanship

IT'S Escanaba vs. Gladstone on the football field at Gladstone tomorrow, the final game of the year for the Eskymos and the Braves.

The Gladstone-Escanaba football series dates back to 1899 and the teams of the two high schools have played continuously each year without a break since 1923.

It has been and is a football series of which the two high schools can justly be proud. The rivalry naturally has been extremely keen, as might be expected within two communities as closely related as Escanaba and Gladstone. But it has been a friendly rivalry, without that deep bitterness that close rivalries sometimes develop.

Menominee and Marinette high schools this year cancelled their annual battle because of the intense fervor that their game engendered.

Gladstone, of course, has been at a disadvantage in the series because of the difference in the sizes of the two high schools. This difference is reflected in the won-loss record, Escanaba having won 31 of the 41 games played between the teams. However, the won-loss record is not a true basis for evaluation of the series because a large number of the games have been very closely fought.

The Escanaba-Gladstone series has been distinguished by hard football, but clean football, and good sportsmanship has prevailed always. The players of both teams have more than casual respect for each other.

For an afternoon of enjoyable football—and this is your last chance to see the high school teams in action—see the game tomorrow at Marble Field in Gladstone.

Objectivity Needed As We Are Exposed To Red Evils

ONE aspect of this fight against communism in America merits more attention than it has received. It's that a lot of people who rightly decry extremes of method in digging out Reds weaken their own case by failing to show equal indignation toward the Communist threat.

The origins of this attitude may be many. A principal one is the lingering notion, often deep-buried and only half realized, that somehow the Communists are not as bad as painted. This is a heritage from the days of the Popular Front—a loose alliance of liberals, Socialists and Communists.

According to the theory, carefully nurtured by the Reds themselves, communism was only an extreme form of liberalism. It was an idea that died hard under the blows of Russian Communist performance. The fraternity of the fuzzy-minded clung to it with particular tenacity.

Even today it is not wholly wiped out, though no one arrayed on the free world's side consciously gives it voice. It shows itself in the perhaps unconscious reluctance to accept the reality of the Communist danger, in the often secret thought that the Reds are still better than the Fascists.

One wonders how much evidence of real Communist purpose and character men of this sort must have to be convinced. By any measure the Reds have proved their callous inhumanity, their ruthless urge to conquest, their complete duplicity. By all these tests they are worse, not better, than the Fascists.

They are worse, too, because their bid for world dominance is founded upon the Great Deceit—the totally false portrait of communism as a movement dedicated to the betterment of humanity. This is the lure that has drawn so many well-meaning intellectuals into the Communist orbit. This is the dream whose vestiges still lie deep in many minds and cause them to resist the crushing truth about communism.

These men have not shown by word and action that they understand that communism is our deepest peril, that nothing else matches this menace to our individual and collective liberties. Until they do, they must not be puzzled that their cries against lesser evils often seem ineffective. Freedom calls for a complete, not a selective defense.

Our county judge says he doesn't think it's true that political and general moral standards are lower than they used to be. It just happens that more people are being caught.

Community Chest Must Not Fail

THE Delta County Community Chest is engaged in its annual campaign to raise funds for six participating social welfare agencies, with a goal of $20,000 to meet.

This is an important campaign. We cannot permit it to fail because the ability of these agencies to serve their purposes in the next fiscal year is dependent upon the success of this drive. Failure to meet the goal can only mean a return to six separate campaigns for these agencies.

Not all of the social welfare agencies are participants in the Community Chest. The Red Cross, March of Dimes, the Heart Association and Cancer Society are the big four who do not participate in united funds, such as this. If it can be shown in Escanaba and throughout the country that Community Chests always meet their goal, ultimately it may be possible to bring all of the social welfare and health agencies into the united fund raising drive. But if the Community Chest goals are not met, it is apparent that the groups that do not participate hardly can be encouraged to join.

The aim, of course, is to ultimately get all charity--giving for established social welfare and health agencies into a single drive. This avoids the necessity for separate campaigns and repeated efforts by solicitors, leaders, etc.

But there are six agencies now participating in Delta County, each of which has proved its value to the area served. They need and deserve our support. They are the Boy Scouts, the Girl Scouts, the Campfire Girls, the Salavation Army, the Cod Liver Oil Fund and the Michigan Children's Aid.

So give generously, remembering that you are not contributing to one social welfare agency, but to six.

Questions and Answers

Q—Why has India's prime minister dropped the title Pandit?

A—Because titles are forbidden by the new constitution.

• • •

Q—Did Hideki Tojo, wartime premier of Japan, stand trial as a war criminal?

A—In 1948 he was tried, found guilty, and was hanged on December 23.

• • •

Q—From what part of the world do the finest pearls come?

A—From the waters of the Persian Gulf and the South Pacific Islands.

• • •

Q—At what time does a calendar day begin?

A—In 1925 the use of a solar day beginning at noon was abolished by international agreement among astronomers. Day is now considered to begin at midnight.

• • •

Q—Have executive agreements the same force as treaties?

A—Sometimes the President of the United States enters into an executive agreement with a foreign country. This kind of agreement has the force of a treaty in international law, but it does not require Senate approval.

The Doctor Says . . .

Don't Worry About Sleep; It Will Keep You Wakeful

By EDWIN P. JORDAN, M. D. — Written for NEA Service

The more one worries about sleeping poorly, the worse the situation is likely to become. One reader, who says he is 50 years old, asks if there is any remedy for chronic sleeplessness apart from taking pills.

He says as a rule he does not find it difficult to fall asleep when he goes to bed, but after three or four hours he awakens, and then lies awake for several hours until shortly before it is time to get up, when he feels he would like to fall asleep again.

This is a common form of sleeplessness. There is certainly reason to believe that worry is one of the principle causes of bad sleeping. Actually, there have been some experiments which indicate that any emotion, whether it is pleasurable or the opposite, interferes with normal sleep.

Assuming that this expanlation is often correct, one method of dealing with sleeplessness becomes at once apparent.

This is to avoid anything of an exciting nature before going to bed: quarreling, thinking over business affairs, too-exciting movies, radio or television programs, or, in fact, anything which causes an emotional upset.

Many people who complain of insomnia sleep better than they think they do. They may be wakeful for short periods two or three times during the night, but really get all the sleep they need.

Often they make things worse by worrying about not sleeping. This is unnecessary, as most people can get nearly as much rest for the bodily functions by lying quietly and relaxing in bed as they would if they were actually asleep.

The choice of pre-bedtime occupation should be made individually on the basis of personal likes and complete removal from the mental activity which is the major source of worry.

WARM MILK RELAXING

A little warm milk just before going to bed is relaxing and believed helpful for a quiet sleep. There is reason to believe that too-heavy evening meals lead to restless sleeping. Some people can help by training themselves to relax their muscles.

Unfortunately, a great number of people who complain of sleeplessness try various drugs. This tendency to use drugs as an aid in getting to sleep is unwise. The sleep-producing drugs have their place, but most of them are habit forming if taken over long periods of time, and after a while they do not even produce the sleep which is desired. Drugs are a poor substitute for healthy living.

Merry-Go-Round

By DREW PEARSON

WASHINGTON — Some Republicans have blamed Sen. Cabot Lodge for putting Robert Cutler, the busybody Boston banker, aboard General Eisenhower's train. Cutler is the would-be speech-writer who demanded that other Eisenhower ghost-writers get up at 4 a. m. to write another speech when they had hit their berths only after midnight.

However, Senator Lodge is on no way to blame. The man who put Cutler on the Eisenhower train, believe it or not, is none other than Justice Felix Frankfurter of the U. S. Supreme Court.

Only a few people know it, but Frankfurter, who is considered a product of the New Deal, and who was elevated by FDR to the highest court in the land, has been flirting with the Republicans. In fact, he's been more than flirting.

Never happy unless he has his finger in politics—despite his position on the supreme court—Felix has been an expert in putting his men in key positions in government. And following this pattern, he put his man on the Eisenhower train.

Frankfurter's flirting with Eisenhower came about largely through the fact that two of his key friends—Kenneth Royall, former Secretary of War; and Jack McCloy, former commissioner to Germany, are now working for Eisenhower.

Note—Some Republicans fear that Frankfurter's dabbling in the Eisenhower campaign will boomerang. They recall that he not only testified for Alger Hiss, but was the man who brought Hiss to Washington in the first place.

TAFT AND IKE

Vice President Barkley, whose wit is famous, has a new story on General Eisenhower, Senator Taft, and who is running the Republican party.

"A young lady," according to the Veep, "was fishing for catfish down near Paducah. She got a big one on the line—so big that it puller her into the river.

"A colored man came by and, watching the young lady's battle to bring her catfish into shore, he exclaimed: 'is that girl a 'cattin' ' or is that fish a 'girlin'?'

"And that," says the Veep, "reminds me of the big Republican question—is Ike Taftin' or is Taft Ikein'?"

AUTOS AND POLITICS

Ford auto dealers aren't the only ones who have been ordered to ante up for the Republicans. And the Midwest, as recently revealed in this column, isn't the only place where the squeeze is being put on.

Despite what happened in Michigan in 1948 where 18 auto dealers were convicted for violation of the corrupt practices act, word now has been passed down by both Ford and General Motors to Michigan dealers to go all out for Congressman Charles Potter, the GOP candidate against Sen. Blair Moody.

The money collections follow somewhat the same pattern as that put across in earlier years by Arthur Summerfield, now chairman of the Republican National Committee. This time, however, the political collections are not based on the number of autos sold, but on cash quotas. Bigger dealers are told they must contribute around $1,000. Smaller dealers are given quotas nearer $200. And it is made clear that the number of cars they receive in the future will depend on the gifts they give to the GOP now.

Details of the money raising are left to branch managers. However, John Bugas, right-hand man to Henry Ford II, has been contact man for the branch managers, while Harry Anderson, vice president of General Motors, has been doing the same for G. M.

Harlowe Curtice, executive vice president of General Motors, and the man expected to take over the G. M. presidency, is close to Arthur Summerfield, who in addition to being national chairman is the biggest Chevrolet dealer in the world. Summerfield is sometimes described among Michigan politicians as Curtice's messenger boy, and it was General Motors that switched him from Taft to Ike before the Chicago convention.

TAFT'S PRIVATE MEMO

Politicians are mystified as to why Senator Taft should have let a confidential memo critical of Eisenhower's supporters leak to the press at this time.

The memo was written by Taft to his backers right after he lost the GOP nomination, and in it he blamed his defeat on New York financial interests and the pro-Eisenhower press. The memo was given to a few newspapermen, and states:

"First, it was the power of the New York financial interests and a large number of businessmen subject to New York influence, who had selected General Eisenhower as their candidate at least a year ago.

"Four-fifths of the influential newspapers in the country were opposed to me continuously and vociferously," Taft declared, "and many turned themselves into propaganda sheets for my opponent . . . .

"The control of the press enabled the Eisenhower people to do many things which otherwise could not have been done," Taft continued bitterly. "The making of a moral issue out of the Texas case was only possible because every internationalist paper sent special writers to blow up a contest which ordinarily would have been settled fairly by the National Committee and the credentials committee."

Into The Past

10 YEARS AGO

Escanaba—R. M. Hadrath, one of four Stillwater, Minn., men written about in the Saturday Evening Post for their successful promotion of war industries, will arrive Monday to visit a boyhood friend, Atty. Denis McGinn.

Manistique—Mrs. Adolph Sandberg has left for Hastings on Hudson, N. Y., to visit with her son-in-law and daughter, Mr. and Mrs. John Farmer.

20 YEARS AGO

Escanaba—Jack Floyd, a member of the Escanaba fire department who has been taking flying lessons from Wally Arntzen, made his first solo flight at the airport yesterday.

Manistique—John W. Kelly, junior high school principal, has been promoted from first lieutenant to the rank of captain in the CMTC. Last summer he was atletic director for the CMTC at Ford Brady.

Wind-Tunnel Test

Middle East Nationalism Breeds Chaos And Red's Grab For Power

By HAL LEHRMAN

WASHINGTON —(NEA)— Short of Soviet intervention and world-wide war, communism cannot capture the sprawling Middle East except by our own bungling.

Only rabid nationalism—enemy of Moscow and the West alike—could create the chaos which is the Reds' sole hope of grabbing power.

That is why, astute observers say, our best ally in the Middle East against the Kremlin is economic and social reform.

Drastic improvement of living conditions is the one reliable weapon against the rightist fanatics. Otherwise their growing strength can touch off a political breakdown made to order for leftist dictatorship.

Contrary to report, the Communists in most Middle Eastern countries are too feeble to take over under their own steam.

The immediate threat is the frenzied Moslem religious and ultra-nationalist parties. Operating through riot and assassination, these movements fatten on public unrest stirred by the area's crying injustices.

Hatred of foreigners is the nationalists stock in trade. It has been peddled for generations to the ignorant masses by ruling cliques who cloak their own failure to reform by blaming it on "colonialism" and "Western imperialism."

Such propaganda helps the Soviets indirectly —but it does its worst damage by building up the lunatic fringe on the right.

Since World War II, extremists have murdered a dozen Middle East government leaders—including one president, four prime ministers and a king. Some of the murderers are now big shots. Seizure of full power by such elements would be total disaster. Their financial backers are reactionary feudalists and Moslem priests. They would simply press the lid down harder on reform — until the cauldron blew wide open.

SYRIA'S SHISHAKLI: A useful counterweight to Egypt.

IRAN'S MOSSADEGH: Less fainting would make it easier.

This would be the moment for the Communists to seize control as the "benefactors" of the oppressed millions.

Even now, under Kremlin orders Communist parties throughout the Moslem world are making alliances wherever possible with wild-eyed nationalists (normally their worst foe) to hasten the rightist victory.

For example, Egypt's Reds have ties with the "Socialist" Party of Ahmed Hussein, whose "Green Shirts" were the wartime equivalent and imitators of Axis Berlin's "Brown Shirts" and fascist Rome's "Black Shirts."

In Iran such an unholy combine narrowly escaped putting communism itself on top after joint rioting overthrow the moderate regime of Ahmed Gavam last July.

But the Communists of Iran, which has a 1250-mile frontier with the USSR, are unique. Their Tudeh Party enjoys wide peasant and worker support, commands a trained "militia" and is directly maneuvered and largely subsidized from Moscow.

Sure proof that present-day communism has no real roots in Moslem terrain is the glaring fact that the leaders are largely non-Moslem. In Jordan most are Palestine refugees, predominantly Christian. In Iraq they are principally Kurds and Christians. In Syria and Lebanon they are Armenians, Kurds, Christians and some Jews. For Egypt, add some Copts, Greeks and Italians.

The Communists egg the nationalists on. But they don't want reform. They know that reform —if extensive enough — would calm the people and reduce the native obsession against the Western democracies.

That is why, in fact, the Communists are already trying to sabotage the proposed agrarian reforms of Gen. Mohammed Naguib in Egypt and Premier Mohammed Mossadegh in Iran by exhorting the peasants to take the land by force.

In the opinion of informed observers the intelligent way for the West to fight Middle East communism is by first destroying its opposite number, fanatical nationalism. This calls for enlightened U. S. support—politically, economically and morally —of any and every government or group which demonstrates a sincere desire for the education and uplifting of the most illiterate, diseased and hungry populations on earth.

EGYPT'S NAGUIB. He's eager to improve his army.

Confidence can be one of the most powerful weapons in our arsenal.—Robert Lovett, Secretary of Defense.

• • •

Inflation will not be driven out by campaign orators flapping their arms at it like scarecrows.—Gov. Adlai Stevenson.

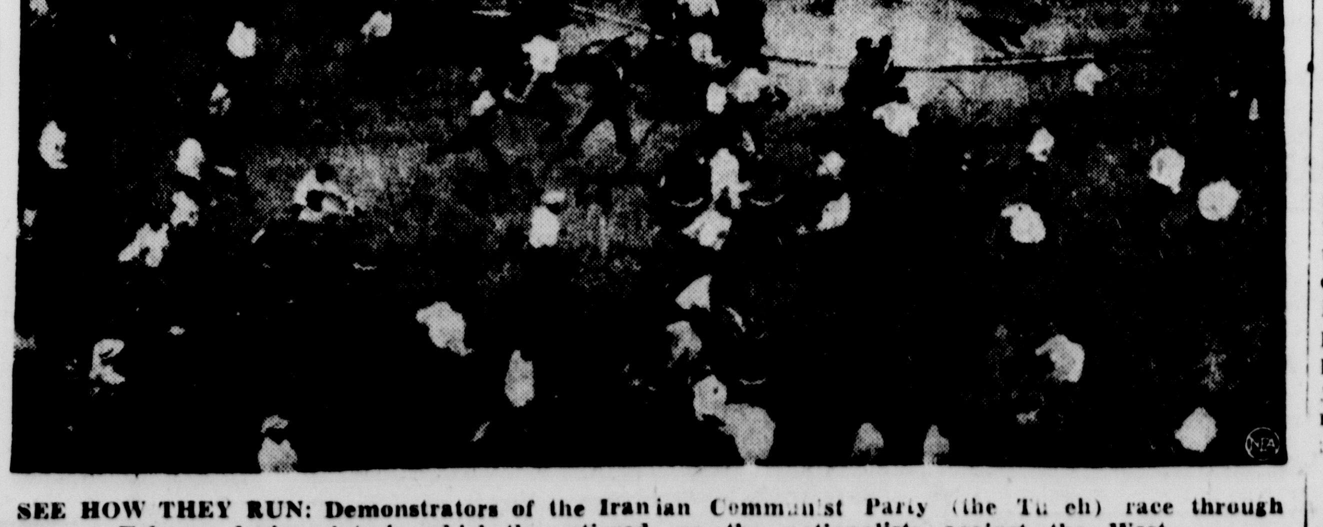

SEE HOW THEY RUN: Demonstrators of the Iranian Communist Party (the Tudeh) race through Teheran during riots in which they stirred up the nationalists against the West.

Good Evening . . .

By CLINT DUNATHAN

WINGS OF SONG—The air waves and the dime stores are filled with it—the soft sweet strains of music from vocalists who perform in "the modern manner."

Chief exponent of this new hue and cry is Johnny Ray, an extrovert emotionalist who has turned his vocal cords inside out in the interest of entertainment.

Mr. Ray may have a lovely soul, as the fan fare writers infer, but his unregulated yells and screams indicate otherwise. Except to a Johnny Ray addict it sounds more like a tom cat with its tail caught in the barn door.

We have nothing against Mr. Ray, nor do we have anything in common with him, but we do have a bone to pick with most of the popular songsters who are rapidly debasing what might otherwise be considered an outstanding form of art.

• • •

WHAT CROWD—Undoubtedly it will be said that the wailers and weepers must be good or they would not be heard. The crowd wants them, clamors for them, faints and pines and otherwise sickens for them.

This we would deny with all the emphasis at our command.

To say that the fuzzies in the Stork Club, the Macombo or some other high class saloon want them we will not deny.

But I have yet to hear of anyone with any faint respect for music asking for the immediate appearance of any of the moan and groan artists in our town. They would spoil a Barber Shop program and cause the Orpheus concert to collapse like a breathless basso.

• • •

THEY GET BY—You may note, for what it is worth, that seldom do the crooning agonizers combine their voices with others of their ilk.

The reason should be fairly obvious. The off-key strangled type of vocalizing, hideous though it be, has "style" of which the singer is enormously jealous. Slurred notes, refusal to sing acc to the written score, audible breathing, and other vocal eccentricities comprise their bag of tricks.

Few, if any, of the modern popular singers of the moan and groan school have other than a meager training in music.

Should three or four of them attempt to combine their voices the effect would be horribly ludicrous—and an insult to the ear.

So they get by only in appearing solo, where their "style" over-shadows everything, even the music.

• • •

QUICK MURDER—To anyone with a sensitive ear and loving regard for the old tunes the air waves these days carry large doses of murderous disharmony.

The Old Mill Stream has been muddied, the ocean across which Bonnie lies has undergone a turgid vocal tempest, and My Wild Irish Rose has been torn petal from petal by the banshees masquerading as singers.

They like to take an old tune and give it the "popular" treatment, which is to say they want to see how far they can depart from the music without forsaking the words.

• • •

MEETING THE CHALLENGE—Fortunately the schools of America are giving the young people a basic knowledge of good music which will, in the years of ahead, provide a yardstick by which to measure good taste and bad taste in vocalizing.

No youngster even casually exposed to good music will forget it altogether. This does not mean that he will become a bug about opera or want to relax with Brahms—but it will assure his respect for the classics.

Certainly he is not likely to be tempted into applauding the "popular" because it is acceptable to the saloon trade, where a singer's efforts are underscored by noise and punctuated with hiccups.

And don't remind me that many a popular singer started his career in a gin mill. Some of America's best singers got their start in church choirs—and hymns have been popular for a long time, too.

Power With Words

By Dr. C. E. Funk

Lynchburg, Va.—"Sports reporters over the radio say that such-an-such a player flied out. I don't find flied in my dictionary. Has this term been accepted?"—W. H. J.

Answer—Yes, although not recorded in unabridged dictionaries, which were edited when flied was considered newspaper slang, it is recorded in all the recent small dictionaries. The editors have properly taken it to be a necessary past tense and past participle of the verb fly as used in baseball. Thus, "Smith flied to center," conveys the meaning that, in a game of baseball, the player Smith struck a fly to center field.

• • •

Fort Sheridan, Ill.—"Many people use the words off of together. If such usage accepted in the United States?"—Miss B. J. V.

Answer—If you mean such constructions as, "I bought that corn off of a farmer,"—"The plane had difficulty getting off of the ground," the usage is generally condemned. In the first example, from is preferrable to off of, and in the second off alone is sufficient. But the fault, if it is a fault, is not confined to America, nor to the present period. Shakespeare wrote, "A fall off of a tree," when from would have been sufficient, and the great essayist, Sir Richard Steele, wrote, "I could not keep my eyes off of her."

• • •

Mrs. E. K. E., Toledo—Although general American practice is to use the article "a" before all consonant sounds, including a sounded "h" as, "a history examination," there are many Americans who prefer to use "an" before an h-sound in an unaccented syllable. Such persons say "an harmonious sound," "an hereditary prince", "an hysterical woman." You have plenty of good company, therefore, in your preference for the statement, "She reviewed an historical novel," even though most of us say, "a historical novel."

Winter will be here in just a short time—if the reformers don't object.

Parish Group At Anniversary Service For Bishop Page

A delegation representing St. Stephen's Episcopal Church of Escanaba, head by the Rev. Joseph S. Dickson, rector, and the Rev. James G. Ward, rector emeritus, attended the service held at Grace Church in Ishpeming yesterday in observance of the 10th anniversary of the consecration to the Episcopate of the Rt. Rev. Herman R. Page, D. D., Bishop of the Episcopal Diocese of Northern Michigan.

The representatives of St. Stephen's in addition to the rectors included Mrs. Joseph S. Dickson, Mrs. James G. Ward, Leonard Ward, Lawrence J. Jacobs, Mrs. Arthur Preston, Mrs. Charles H. Bisdee, Mrs. A. T. Hoffman and Mrs. A. J. Schmeltzer.

The service opened at 11 a. m. with Holy Communion. The sermon was delivered by the Rt. Rev. Lewis Bliss Whitemore, D. D., of the Diocese of Western Michigan.

Participating in the service were members of Grace Choir of Ishpeming, St. John's Choir, Negaunee and St. Paul's Choir of Marquette.

Church Events

Confirmation Class

The Covenant confirmation class meets at the parsonage Saturday at 10 a. m.

Bethany Meetings

Bethany meetings Saturday morning are: 10th grade confirmation class, 8:30; 9th grade class, 11; Boy Choir, 9; Sunday School Choir, 9:30; Triolet Choir, 10.

Perronville

PERRONVILLE—Mr. and Mrs. Clifford Mielkie, Mrs. Bernice Reed and son, David, Mrs. Sylvia Bain and son, Roger, were weekend guests of the Edward Polka and Rayne Charboneau families.

Mr. and Mrs. Jerome Gonsiewski of Detroit called on Mr. and Mrs. Frank Janik and friends in the neighborhood. Jerome lived in Bark River before going to Detroit. He and his bride were on a trip through Northern Michigan and Canada.

Miss Beverly Thompson of Chicago spent the weekend with the Peter Glovacki family.

Lester Walcutt, 4-H leader, was in Perronville Tuesday. A leaders' meeting was held at the school Thursday evening. Miss Mary Mueller presided at the meeting and discussed plans for the coming year.

Mr. and Mrs. Stanley Wienchowski spent several days visiting relatives in Milwaukee.

Sgt. Henry Beauchamp is home on furlough for several days.

Mrs. Ray Kasbohm and son, Jack, and Mrs. Jerry Charboneau left Thursday for Wayne, Mich., to attend the wedding of Donald Kasbohm, son of Mr. and Mrs. Ray Kasbohm, Oct. 25.

Hunter's Dance

St. Michael parish of Perronville is sponsoring a hunter's dance Saturday, Nov. 15, beginning at 8:30 p. m., CST, at La Branch community hall. The public is invited. Sunday, Nov. 23, a "hunter's shindig" will be held in St. Michael church basement in Perronville. A turkey dinner will be served at noon and a baked ham supper, beginning at 5 p. m.

Community Club Party

The Perronville Community club will hold a card party at the school Thursday, Nov. 6, following a business meeting. Officers of the club are Mrs. William Cline, president, Mrs. John Pietrowski, secretary, and Mrs. Charles Roshak, treasurer.

Mrs. Walter Bartosz is chairman of the lunch committee and Mrs Michael Slaga, Mrs. Elmer Kilb, Mrs. Bert Paquette, Mrs. Sam Mills and Mrs. William Constantineau are on the program committee.

At its October meeting the club agreed to help finance purchase of an electric dishwasher for the lunch room. More than 125 lunches now are being served daily.

Escanaba Daily Press

Office 600-602 Ludington St

Entered as Second Class matter April 4, 1909 at the postoffice at Escanaba, Michigan under the Act of March 3 1879

Member of Associated Press

The Associated Press is exclusively entitled to use for publication of all news dispatches credited to it or not otherwise credited in this paper and also local news published therein

The Daily Press is the only daily paper printed in an exclusive field of 50,000 population covering Delta Schoolcraft, southern Alger and northern Menominee counties thoroughly with branch offices and carrier systems in Manistique, Gladstone and carrier service in 23 other communities.

Advertising rate cards on application

MEMBER AUDIT BUREAU OF CIRCULATION

Member Inland Daily Press Ass'n

Member Michigan Press Ass'n

National Advertising Representative

SCHEERER & CO

141 East 44th St New York

35 E Wacker Dr Chicago

SUBSCRIPTION RATES

Upper Peninsula by mail: one month $1.25; three months $3.25; six months $5.50; one year $10.00

Outside U. P. one month $1.25, three months $3.75; six months $7.00; one year $13.00

Motor route one month $1.50, three months $4.00; six months $7.50; one year $15.00

By carrier: 35 cents a week.

Devil's Delight Cake Is Treat For Halloween

By GAYNOR MADDOX
NEA Food and Markets Editor

Apples and spicy sweet gingerbread doughnuts, cider, and, of course, a handsome deep chocolate cake with velvety frosting all go to make your Hallowe'en "goblin" guests happy.

Surround the cake with wax candle pumpkins and trim with a garland of orange-tinted cream cheese.

Devil's Delight Cake

Two cups sifted cake flour, 1 teaspoon baking soda, 1/2 teaspoon salt, 1/4 cup vinegar, 3/4 cup milk, 1 teaspoon vanilla, 2 eggs, 1 3/4 cups sugar, 1/2 cup shortening, 3 squares chocolate, melted

Set oven at 350 degrees F. Line two 8-inch layer pans, 1 1/4 inches deep, with waxed paper. Grease waxed paper lightly. Sift cake flour onto a piece of waxed paper. Measure 2 cups. Place in sifter. Add baking soda and salt. Set aside.

Mix together vinegar, milk and vanilla. Set aside. Put eggs and sugar in large mixing bowl. Beat for one minute, about 125 strokes. Sift in flour mixture. Add shortening and one-half of milk mixture. Stir until flour is moistened. Beat vigorously one minute. Add remaining liquid and chocolate. Beat one minute.

Turn into prepared pans. Bake at 350 degrees F. 30 minutes. Cool in pans on wire rack about 10 minutes. Turn out on cake racks and remove paper. When cold, brush off crumbs.

Place one layer on cake plate bottom side up. Spread with Black Beauty Frosting. Cover with second layer top side up. Frost sides, then top of cake. Decorate with wax candle pumpkins. If desired, make top decoration by forcing orange - tinted sweetened cream cheese through pastry tube.

Black Beauty Frosting

Three squares unsweetened chocolate, 1 1/2 cups sifted confectioners' sugar, 2 1/2 tablespoons hot water, 3 egg yolks, 4 tablespoons butter.

Melt chocolate in double boiler. Remove from oiling water, add egg yolks, one at a time, beating well after each. Add butter, a tablespoon at a time, beating thoroughly after each spoonful.

Raised Gingerbread Doughnuts

One cup milk, 1/4 cup sugar, 1 package of cake yeast, active dry or compressed, 1/4 cup warm water (lukewarm for compressed yeast), 4 3/4 cups sifted enriched flour, 1 teaspoon ginger, 1 teaspoon cinnamon, 1/2 teaspoon nutmeg, 1/2 teaspoon allspice, 1/2 cup shortening, 1/2 cup New Orleans molasses, 1/2 teaspoon salt, 2 eggs, beaten.

Scald milk and add sugar. Cool to lukewarm in large bowl. Sprinkle or crumble yeast over the warm water. Stir until dissolved. Add to lukewarm milk.

Sift together flour, ginger, cinnamon, nutmeg and allspice. Add 2 cups to yeast mixture and beat until smooth. Cover and let rise about 1 hour in a warm place.

Cream shortening, gradually adding molasses. Stir in salt and beaten eggs. Stir this into yeast mixture. Stir in remaining flour. Place in greased bowl, cover and let rise until double in bulk. Roll out 1/2-inch thick on floured board and cut with doughnut cutter.

Place doughnuts on floured board or greased baking sheet. Cover with cloth and let rise until double. Drop into hot fat (360 degrees F.) raised side down. Cook 2 or 3 minutes, a few at a time, turning once.

Glaze while warm. Dip into a glaze made by stirring 1 cup confectioners' sugar into 1/3 cup boiling water and 1/2 teaspoon vanilla.

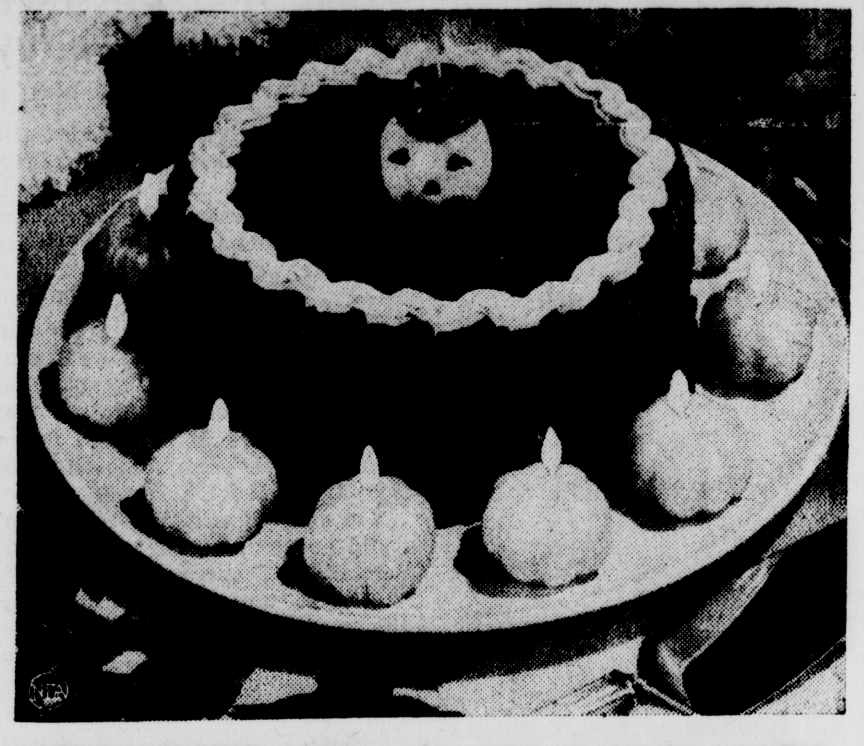

DEVIL'S DELIGHT CAKE is rich with both chocolate and Halloween atmosphere when decorated with wax candle pumpkins.

AS WE LIVE

Should Children Be Let Make Their Own Decisions?

By Elizabeth B. Hurlock, Ph.D.

Making mistakes may be a heart-breaking experience for a child but it is one way, and a very good way, to learn. This mother wants to know how she should handle this problem:

(Q) "My husband tells me I should not allow the children—6, 8 and 9 years old—to make their own decisions. He points out repeatedly that they have made a mistake here or used bad judgement there. Then he says it is wrong to let them get upset about things they are too young to know how to cope with. Is he right? Am I wrong when I allow the children to make their own decisions?"

(A) Both you and your husband are wrong because you have taken too extreme a view. If you could both compromise, it would be far better for your children.

If you only let them make simple decisions that take no effort, they will be at a loss to manage their own affairs when they grow up. They will feel so insecure that they will turn to you or anyone else who is willing to do their thinking for them.

But if you let them make important decisions, they will make many mistakes from ignorance and lack of experience. This will upset them and make them fear trying to make decisions in the future.

The middle-of-the-road approach which I advocate consists of letting them make a decision with you when it is obvious that it is too difficult for them to cope with you when it is obvious that it is too difficult for them to cope with alone. Discuss the pros and cons with them, helping them to see sides of the problem they might not think of.

As for the matter of emotional upset, let your children sometimes know the bitterness of defeat. Let them realize that they can't go through life without it. Some disappointment is good in that it fosters caution. Too much, on the other hand, leads to fear.

Dr. Hurlock will help you with family problems. Write her in care of this newspaper.

PLAID FOR FALL

Because the junior crowd adores skirts and sweaters, one manufacturer uses a bright, plaid wool for a skirt with unpressed pleats and adds a stole of the same fabric. Here is a practical answer to the girl who wants a "costume" in a skirt and blouse or skirt and sweater—one that is right for every season.

Personals

Mr. and Mrs. Joseph Gardner Jr. and son Larry returned to Waterford, Mich., today following a visit with Mr. Gardner's parents, the senior Joseph Gardners of 613 N. 23d St. They came for Mr. and Mrs. Gardner's 33d wedding anniversary.

Carl Nelsen of Hussley, Alberta, Canada and his son-in-law and daughter Mr. and Mrs. Lowdard Boles and children Bruce and Karen, are visiting Mr. Nelsen's brother Marius Nelsen 417 S. 18th St., and his sister Mrs. Marie Fredricksen, 302 S. 14th St. It is the first time Mr. Nelsen has returned to Escanaba since leaving here in 1905.

Clyde Anderson and Harold Blomberg are arriving tonight from Chicago to spend the weekend at the home of Mr. Anderson's parents, Mr. and Mrs. C. E. Johnson, 517 Ogden Ave., and with Mr. Blomberg's brother-in-law and sister, Mr. and Mrs. Walter Doehler, 810 Ludington St.

Mrs. A. C. Nygaard, Mrs. Ray Pakarinen and Mrs. Chester Severinsen and daughters Carol, Nancy and Joan left this morning for Detroit where they will attend the wedding of Miss Joan Lee Stumph and William Abrahamson, Jr. which is taking place Saturday at 7 p. m. at the Calvin Presbyterian Church in Detroit.

Mr. and Mrs. Melton McGovern of the Nu-Way Cleaners are leaving tonight for Milwaukee to attend a showing of new pressing equipment. They will return to Escanaba Monday.

Midway Theatre
Powers - Spalding, Mich.

Tonight and Saturday
Bright Victory
With Arthur Kennedy, Peggy Dow
Also: THE OLD WEST
Gene Autry, Pat Buttram
Times 7 and 9 P. m.

Life story of FANNY BRICE

At 10 she sang on street corners and bar tops. By 17 she was a burlesque hit and on her way to Ziegfeld stardom. But though she won fame and fortune in the theater and as "Baby Snooks," she lived the heartbreak of her throbbing song, "My Man." For Fanny never found happiness . . . nor a man of her own. Read *Fabulous Fanny*, by Norman Katkov, starting this month in the Ladies' Home Journal.

4-H Club Formed At Ford River Mills

A new 4-H Clothing Club was organized at a meeting at the Ford River Mills School Tuesday evening. Mrs. Dalip Rehnquist and Mrs. Everett Dahlvik are leaders. The 14 girls enrolled selected the name "Ford River 4-H Girls" for the club. Officers are Emelia Rehnquist, president, Diane Dahlvik, vice president, Marlene Dahlvik, secretary-treasurer, Maureen Marsden, reporter, Pat Hicks, health chairman, and Darlene Rehnquist, recreation chairman. The group will meet the first and third Thursdays of the month.

BABY CHATTER - - - by Northland

I adore my new party dress.

But nobody seems to notice it.

They're too busy raving about Mom's NORTHLAND Bread sandwiches!

George Lundeens Honored At Silver Wedding Reception

Mr. and Mrs. George Lundeen of 811 S. 19th St. were honored at a silver wedding anniversary program and reception last evening at the Ev. Covenant Church attended by members and friends of the parish.

The program, opening with Scripture reading and prayer by the Rev. John P. Anderson, pastor of the church included two selections, O, Love of God" and Living for Jesus" by the Ladies' Chorus; a vocal solo, "My Hero" by Mrs. Emer Peterson, the former Donnajane Lundeen; a reading, "That's What Wives Are For" by Leona C. Anderson; piano selections by Mary Ellen Lundeen, youngest daughter of the honor couple; and a short talk by the pastor.

Mrs. Lundeen was presented with a corsage and a bouquet of carnations by the Ladies' Aid Society of which she is a member. The couple was presented with a purse in remembrance of the occasion.

Following the program refreshments were served in the church parlors with a three-tiered wedding cake centering the attractive appointments.

Sviland Baby Is Born With Tooth

John Arne, who was born to Mr. and Mrs. Irwin Sviland, 310 2nd Ave. S., Escanaba, Wednesday, Oct. 22, at the Memorial Hospital in Iron Mountain, has a head start in life. He was born with one tooth. The baby weighed 7 pounds. He has one sister, Jeanne, who is 4.

Social—Club

Wilson Extension Club

The Wilson Home Extension Club will meet Wednesday evening, Oct. 29, at the William Kell home. The lesson will be on Christmas gift suggestions. Hostesses are Mrs. Kell, Mrs. Albert Schultz and Mrs. Harold Allen.

Rapid River

The Royal Neighbors will meet Tuesday, Oct. 28, at 8 p. m. at the home of Mrs. Orin Papineau.

Birthday Parties

James Casimir, son of Mr. and Mrs. Joseph Casimir, had a party at his home on his 13th birthday anniversary. Games were followed by a supper and a theatre party. James received many gifts. At the party were Stephen Johnson, Larry Paul, Albert Wickham, Bob Caswell, Dan Short and Mary Grayce Casimir.

Phyllis Jane Hayes celebrated her 9th birthday anniversary with a party at the home of her parents, Mr. and Mrs. Larry Hayes. The birthday cake and table were decorated in the Halloween motif. Phyllis' aunt, Julie, assisted her mother in serving the lunch. The guests who presented her with attractive gifts were Joe and Alice Grandchamp, Chuckie and John Parrett, Mary Wickham, Elizabeth Slough, Martha Cole, Dell Jean Lagerquist and Mary Grayce Casimir.

Lucille Gessner B. & P. W. Club Speaker Tuesday

Miss Lucille Gessner will give a talk on her trip to Europe last summer at the dinner meeting of the Escanaba Business and Professional Woman's Club Tuesday, Oct. 28, at 6:45 p. m. at the Sherman Hotel. Members of the Iron Mountain and Menominee clubs will be guests at the meeting. Miss Lottie Frechette is chairman of the evening assisted by Miss Sirkka Saarelainen and Miss Ingrid Tervonen.

Classified Ads cost little but do a big job

You can't sleep on a PRICE TAG

You can't expect to get restful comfort and relaxing sleep on a mattress selected purely on "price." Whether it's "cheap" or "expensive"—you just can't sleep on a *price* tag!

. . . You need a mattress that Fits Your Sleep Requirements

No two people are *exactly* alike in weight, build and sleep habits—why expect *one* mattress to give PROPER SUPPORT and RESTFUL COMFORT to all? Whether you sleep alone, or two-in-a-bed . . . we can show you a mattress that will provide *individual* sleep comfort, according to your personal sleep requirements. The approved Spring-Air MATTRESS SELECTOR and "Formula for Better Sleep" can help you . . . as it has already helped thousands. Come in for demonstration at no obligation.

Spring Air MATTRESSES

COME IN FOR FREE SLEEP ANALYSIS

Let our sleep experts help you find out NOW, *before you buy* . . . just what your particular mattress requirements are. This entails no obligation, but can save you time and money . . . let us prove it!

$59.50 — 15-Year Guarantee

$49.50 — 10-Year Guarantee

Matching Box Springs 59.50 and 49.50

Petersen Furniture Shop
1212 Ludington St.

Births

Dr. and Mrs. Paul O. Thomas Jr. announce the birth of a daughter at Stuart, Fla., Oct. 17. The baby, who has been named Ann Elizabeth, has a brother, Paul O. Thomas III. Mrs. Thomas is the former Dorothy Anderson, daughter of Mr. and Mrs. Axel E. Anderson of Detroit, former residents of Escanaba.

A son, who will be christened Dale Steven, was born to Mr. and Mrs. Earl D. Chandonais, Danforth Rte. 1, Oct. 22 at St. Francis Hospital. The baby weighed 6 pounds and 1 ounce.

Mr. and Mrs. Arthur R. Lindahl, 1304 Lake Shore, Gladstone, are the parents of a son who weighed 7 pounds and 1 1/2 ounces on arrival at Oct. 23 at St. Francis Hospital.

A daughter was born to Mr. and Mrs. Clarence S. Stoneclift, Escanaba Rte. 1, Oct. 23 at St. Francis Hospital.

Joseph Gardeners Mark Anniversary

Mr. and Mrs. Joseph Gardner Sr. of 613 N. 23d St. celebrated their 33d wedding anniversary Tuesday, Oct. 21. A dinner party was held at the Dells in honor of the occasion. Attending were their daughter, Mrs. June Smith and her son, Blaine, and Mr. and Mrs. Joseph Gardner Jr. and son Larry of Waterford, Mich.

BUY!

SPAGHETTI

Camp Equipment For Deer Hunters!

Here's your chance, deer hunters, to get your camp in tip-top shape for the hunting season. Check this list . . . then see us for a real bargain!

Slightly used Magic Chef gas heater	$59.95
Oil Space Heaters (5 to choose from)	$29.95 up
"Home Comfort" wood cook stove, with hot water coil, excellent condition. 4 years old	$28.95
Low priced gas and wood range. Ideal for camp	$19.50
Assortment of gas ranges . . as low as	$10.00
Assortment of Electric ranges— as low as	$15.00
Maytag Washer. All white. Square tub	$49.00
Extra chairs (from broken dinette sets. Ideal for home or camp. NEW	$7.95
"Home Comfort" gas and wood range. About 2 yrs. old. Like new. Was $360.00 . . Now a real bargain. Majestic gas and wood combination range. Used 3 months. New guarantee . . Save	$50.00
3 burner kerosene cook stove. Used one season. All white . Ideal for camp. Only	$14.50
Used apartment gas range	$35.00
Used garbage burner with hot water coil	$34.50
NEW 30 gal. gas water heater. Damaged in shipment . . Was $129.95. Now	$99.95

10 Ft. DEEPFREEZE freezer. Complete with lock and key . . No reasonable offer will be refused.

APPLIANCE CENTER

904 Ludington St. — Across from the Delft
Phone 1001 — Ivan Kobasic, Mgr.

Special—This Month! Chocolate Almond Ice Cream! It's Delicious!

By MARY MANNING

You will like the Fairmont "Flavor-of-the-Month"—FAIRMONT CHOCOLATE ALMOND! It is a good-tasting combination of chocolate ice cream and toasted almonds. It is smooth, rich and creamy—with the wonderful flavor of chopped nuts in every bite. It is the kind of ice cream that has made Fairmont famous—the reason why folks say, "Fairmont Ice Cream is the most delicious ice cream in town!"

Mary Manning

Put Fairmont Chocolate Almond Ice Cream on your shopping list. Try some soon. Your whole family will agree, it is *always* delicious!

KEEP ICE CREAM ON HAND FOR QUICK, EASY DESSERTS!

Ice Cream is just the thing for so many occasions—you should never be without it. It is grand for parties, drop-in guests or desserts for your family. So keep plenty in your refrigerator all the time. Get Fairmont Ice Cream in the half-gallon carton. That is the way modern home-makers buy ice cream. One carton holds 16 servings. Stores conveniently in your refrigerator or home freezer, too.

Next time you shop—pick up a half-gallon of FAIRMONT ICE CREAM. Save those *extra* trips to the store. You get the most delicious ice cream in town!

State Aid School Funds Discussed At Meeting

New regulations concerning distribution of state aid money and transportation reimbursement were discussed by Delta County school officers here yesterday.

The school officials, numbering about 30 met with John Heitema and William DeJonge, of Lansing, who represented the Michigan Department of Public Instruction. Hagle Quarnstrom, Delta County school superintendent, presided at the biennial meeting, required by law.

About one-third of Delta County's school districts are "being careful about school purchases" until after the first of the year, Supt. Quarnstrom stated. Because the state treasury "is down" only 30 per cent of the advances on state aid have been paid, he explained.

For Emergencies

Requests for advance state aid payments totaled $14 million thus far this fall, and the state department has supplied about $4 million, DeJonge reported at the meeting.

D. Hale Brake, state treasurer, has suggested calling a special meeting of the state legislature to authorize school districts to borrow money from banks, DeJonge reported. However, there is a question whether school districts should pay interest on their own funds through borrowing against state aid payments, he said.

DeJonge was told that several Delta County districts are "holding back on bills" because advance state aid requests have not been met in full. Heitema and DeJonge emphasized that requests for advance payments on state aid money are primarily for school districts where emergencies, such as a sharp increase in enrollment, makes such necessary.

Transportation Costs

State aid from sales taxes will total about $107 million this year, school officials were told. The same amount will be available next year, but the actual amount per child decreases because the school population has increased about 10 per cent in the last few years, DeJonge pointed out. A total of $184 million will be distributed to Michigan schools this year, they reported.

The purpose of state aid is to provide educational opportunity, and transportation money is taken out of this fund, Delta educators were told. School officials were urged to keep transportation costs at a minimum to be certain as much state aid money as possible is available for education purposes. School lunches operate similarly, on federal funds, to decrease total amount available for educational purposes, the Lansing men explained.

Heitema stressed that the assumption that if the state department does not reimburse for certain things, these are wrong, is not necessarily true. He said it was "dangerous" to look always to central government.

Kindergartens

Transportation costs last year were about $9 million, or about $9 per child, the department officials noted. They explained that school districts can be reimbursed for transportation to and from school but not for field trips, ball games, fairs, etc. Regulations concerning prohibitions on renting, loaning or borrowing of school buses also were cited.

Also discussed yesterday were regulations concerning kindergartens. If a school maintains a kindergarten, which is defined by law, children have a right to enter if they are five by Dec. 1 of that school year. If the school is not operating a kindergarten, students must be five by the opening day of school. Considerable discussion centered around kindergartens and the practice of putting kindergarten students in rooms with other grades.

The Lansing officials stressed that kindergarten students can be classified as full day memberships even if they go half days, but that these cannot be counted as full memberships for state aid purposes if half go one semester, half the other or another alternating arrangements.

180 Days of School

Several superintendents noted that where kindergarten students are taught by a teacher who has other grades in the same room, those in upper grades can get better instruction if kindergarten students come only every other day.

Heitema observed that students learn from those in other grades, and that new experiments are showing good results when students of varying grades are placed under one instructor. Noting that the grade system in this country had been imported from Germany, he said as much variation can be found in the mental and social age of those in the same grade as between an average fourth grader and an eighth grader.

Heitema stressed that kindergarten is primarily for socializing youngsters, and agreed that books are written for students at about the age of 6 years, 5 months, at their simplest level. Education works for competence on an individual basis and for ability in group activity, he pointed out.

Also discussed by Heitema was the new research report from the University of Michigan which indicates that honor rolls and grading of students do not always work for the best interests and mental health of students who can not reach the "artificial standards" imposed by the marking system.

In closing the Lansing school officers stated that schools must operate 180 days, and that though the length of school days is not defined by law, abuse of the discretion could lead to a law defining length of the school day. They noted that Minnesota has passed a law requiring that school days be six hours in length, and indicated that schools there have difficulties with the new law.

Truman Is Posing As Infallible Man, Sen. Taft Observes

(Continued From Page One)

Republican party "is the party of great corporations and special interests and complete contempt for the welfare of the little man."

"But a careful reading of Mr. Truman's speeches," the Ohioan said, "shows his belief in all-powerful government. . . . Nothing is so dangerous or costly to the little fellow as government spending, taxation and control."

On the subject of inflation, Taft said that "no one is better off today in America; many are worse off today."

New York Stocks

(Noon Quotations)

American Can	31.37
Am Tel & Tel	153.37
Armour	8.50
Balt & Ohio	21.25
Bethlehem Steel	47.12
Briggs Mfg	34.75
Budd Co	14.25
Burr Add M	17.12
Calumet & Hecla	7.87
Canada Dry	9.87
Canadian Pacific	31.75
Case J I	22.12
Ches. & Ohio	35.37
Chrysler	82.25
Cont Can	44.12
Continental Mot	9.00
Curtiss Wright	7.75
Detroit Edison	23.62
Dow Chem	37.37
Du Pont	83.87
Eastman Kodak	43.87
El Auto L	50.50
Erie RR	20.50
Ex-Cell-O	47.00
Freeport Sul	37.00
General Electric	62.00
General Food	49.62
General Motors	59.00
Goodrich	64.62
Goodyear	41.37
Great N. Ry pf	51.12
Homestake	36.25
Houd Hersh	12.87
Hudson Motors	16.12
Illinois Central	72.50
Inland Steel	41.25
Inspiration Cop	22.87
Interlake Iron	16.37
Int Harvester	30.87
Int Nickel	43.87
Int. Tel & Tel	18.00
Johns Manville	72.25
Kelsey Hay A	33.50
Kennecott	69.62
Kresge ss	34.00
Kroger Co	38.25
L O F Glass	37.25
Liggett & Myers	68.75
Mack Trucks	12.50
Montgomery Ward	56.37
Mueller Brass	22.12
Nash Kelvinator	20.25
National Biscuit	32.50
Nat. Dairy	52.50
N Y Central	17.50
Northern Pacific	68.37
Packard	4.25
Parke Davis	42.00
Penney J C	65.50
Pa RR	18.87
Phelps Dodge	34.37
Phillips Pet	54.12
Pure Oil	57.75
Radio Cp	26.62
Remington Rand	17.87
Reo Motors	22.00
Republic Steel	37.75
Sears Roebuck	57.50
Shell Oil	69.87
Sinclair Oil	40.50
Socony Vac	33.87
Sou Pac	40.12
Sou Ry	68.1[illegible]
Standard Brands	25.75
Std G & E 4 pf	101.75
Standard Oil Cal	54.00
Std Oil Ind	72.37
Standard Oil N J	73.87
Std Oil Ohio	36.12
Texas Co	53.62
Timk Det Ax	21.1[illegible]
Union Carbide	62.12
Un Pac	106.25
United Aircraft	34.50
U S Rubber	23.75
U S Steel	37.50
West Un Tel	37.75
Woolworth	43.37
Zenith Radio	83.50

Chicago Prices

CHICAGO BUTTER

CHICAGO (AP)—Butter, easy; receipts 641,588; wholesale buying prices ¼ to ½ cent a pound lower; 93 score AA, 70.5; 92 A, 70.25; 90 B, 68; 89 C, 66; cars: 90 B, 68.75; 89 C, 66.75.

CHICAGO EGGS

CHICAGO (AP)—Eggs, firm; receipts 8,371; wholesale buying prices unchanged except on U. S. standards two cents a dozen higher; U. S. large whites, 66; U. S. large mixed, 61; U. S. mediums, 47; U. S. standards, 45 to 48; current receipts, 38; dirties, 33; checks, 30.

CHICAGO POTATOES

CHICAGO (AP) — (USDA) — Potatoes: Arrivals 105, on track 279; total U. S. shipments 852; supplies rather light; demand moderate; market steady; Idaho russets, $5.10 to $5.35; Minnesota-North Dakota Pontiacs, $4.50 washed; Oregon russet bakers, $6.10; Washington russets, $5.15.

CHICAGO LIVESTOCK

CHICAGO (AP)—(USDA)—Salable hogs 10,000; very slow, 25 to 50 cents lower on butchers; late and closing sales, including bulk of run, 35 to 50 cents lower; sows fairly active, fully steady; demand only fair from all interests; most choice 180 to 270 lb. butchers $18.10 to $18.40; sows 400 lbs. and under $17.50 to $18.00; few head $18.25; 400 to 500 lbs. $16.75 to $17.50; few head heavier weights to $16.00 and less.

Salable cattle 900; salable calves 300; slaughter steers and heifers naminally steady; choice 1,025 to 1,225 lb. steers $31.00 to $33.00; package choice 900 lb. heifers $32.50; utility and commercial grass heifers $16.50 to $23.00; utility and commercial cows $14.75 to $21.00; utility and commercial bulls $19.00 to $21.50; commercial to prime vealers $24.00 to $34.00; light culls down to $10.00.

Salable sheep 600; meager supply native slaughter lambs steady with Thursday's weak close; odd choice lots $23.50 to $24.00; top $24.25 but $24.50 quotable; culls $8.00 to $14.00; slaughter ewes weak at mostly $5.00 to $5.25; few $5.50.

Cornell Farmer Potato Champion; 1083-Bushel Yield

(Continued From Page One)

value of the show and contest to potato growers of the county. Heirman was master of ceremonies.

Dancing followed the program.

Winners in all of the contest divisions are as follows:

Certified Seed

Grower	Yield	Points
Frank Falkies	1,083	640
Pat DeBacker	844	570
Clarence Sundquist	418	442
Frank Barron	523	380
Octave Carrignan	402	350

Progress Class Tablestock

Grower	Yield	Points
Herman Bittner	598	539
John Marcella Jr.	516	489
Rudy Marcella	512	488
Llwellyan Larson	403	480
Victor DeGrand	500	470
Matt Ledvina Jr.	363	415
Alex Charon	350	380

Tablestock Division

Grower	Yield	Points
George and Frances Van Damme	823	608
Girard Van Damme	704	606
George Terrien	761	594
John Verbrigghe	778	564
Grey Knaus	582	539
Vernon Wick	667	527
Joe Stefl and Son	577	522
Tony Lippens	598	519
Fenlon Brothers	507	514
Henry Verbrigghe	570	512
Henry Lippens	561	510
Jule Cafmeyer	500	505
Harold Woodard	528	497
Henry LaChapelle	490	485
Adolph Lippens	551	483
Albert Lippens	534	463
Emil Moser	333	403

4-H Growers Class

Grower	Yield	Points
John Knaus	630	633
William Woodard	730	618
David Woodard	513	544
William Williamson	392	469
Lloyd Williamson	342	435

Governor Asks New Allocation Of Steel To Prevent Lay-Offs

LANSING (AP)—Fearing "serious unemployment in Michigan," Gov. Williams today asked the Office of Defense Mobilization to reexamine its allocation of steel in the auto industry for the first quarter of 1953.

In a letter to Director Henry H. Fowler, Williams said that "the needs of the defense effort must receive first priority. However, the preservation of a healthy economy is essential if we are to keep strong."

The tentative allocation would permit the building of only 630,000 cars in the quarter. The governor's emergency defense contracts commission said the reduced allocation would result in laying off 466,000 auto workers by March 1.

Parents End Battle, Get Wedded Again In Los Angeles Court

LOS ANGELES (AP)—The warring Browns did it up brown in the courtroom. They quit battling and got hitched again.

Actress Georgia Pauline Brown, 31, was asking $488 a month alimony and support for two children by test pilot Theodore Hall Brown, claiming their 1946 Tijuana marriage wasn't legal because his divorce from a former wife wasn't final. She wanted him ousted from her home.

"Why don't you try again?" asked Judge Elmer D. Boyle.

"Ted, will you marry me?" she asked.

"You'll have to ask my attorney," replied Brown.

"It's not up to me," said the lawyer.

"Go and get a license and I'll marry you," said Judge Boyle.

They did and the judge did.

Independent, 75, Will Be Chile President

SANTIAGO, Chile (AP) — The national Congress meets today to choose Carlos Ibanez del Campo president of Chile for a six-year term beginning Nov. 3.

Ibanez, who will be 75 years old on inauguration day, ran for president as an independent and polled 446,439 votes of the 957,102 ballots cast. Arturo Matte Larrain, the rightist candidate, received 265,357 votes.

Under Chile's Constitution, the Congress chooses the president from the two candidates who polled the most votes if neither obtained a majority. The size of Ibanez' popular victory made his selection a certainty.

Ibanez is a national senator and former president of Chile. he served as chief executive between 1927 and 1931.

Wall Street

By RADER WINGET

NEW YORK (AP) — The stock market advanced today in a quiet manner with the automobiles standing out in front of the rise.

Chrysler and General Motors were the most favored of the automobiles with gains going to around a point at times.

Other higher stocks included Studebaker, U. S. Steel, Southern Railway, Sinclair Oil, Deep Rock Oil, Amerada Petroleum, Celotex, Dow Chemical, Goodyear and Zenith Radio.

Auto Crash Claims Life Of Rev. Arthur A. Glen

REV. ARTHUR A. GLEN

The Rev. Arthur A. Glen, 61, of 1910 1st Ave. S., director of the Hiawathaland Independent Baptist Missions and a former pastor of the First Baptist, now Calvary Baptist Church, in Escanaba, was instantly killed in a highway collision accident near Brighton, Mich., at 4:30 p.m. yesterday.

The missionary, who was riding with Mr. and Mrs. Richard Turley of Philadelphia, was enroute from Lansing to Pontiac for church conferences. Information concerning the Turleys' injuries was not available.

Born in Cooper, Kalamazoo, County, Mich., June 15, 1891, he began his pastorate at Prescott and Twining in Ogemaw and Arenac counties in Michigan in 1922 and was ordained to the ministry at the Twining Baptist Church, Nov. 30, 1926. He and Mrs. Glen, the former Florence Ballinger whom he married March 30, 1918, entered home mission work May 1, 1929, working jointly with the American Baptist Publication Society, the American Baptist Home Missions Society and the Michigan Baptist Convention. They later resigned but remained in the province of the Independent Baptist Missions.

During his service in this field he established the Blessed Hope Bible Camp at Piatt Lake near Strongs, Mich. widely known for summer Bible conferences. His pastorate in Escanaba dated from 1933-36. His home had been here the past 19 years.

Surviving are his wife, one daughter, Mrs. Alfred Arvey, Escanaba; two grandchildren; three brothers, Claire of Burlington, Mich., Harvey Kent of Marshall and Lieutenant Colonel E. W. Kent who is serving with the armed forces; and two sisters, Mrs. Archie McKee of Luther, Mich., and Mrs. Elmer Van Antwerp of Tustin, Mich.

The body will be brought to Escanaba and taken to the Anderson Funeral Home where friends may call beginning Monday afternoon. The body will be removed from the funeral home to Calvary Baptist Church at noon Tuesday and services will be held at 2:30 p. m., with the Rev. H. H. Savage of the First Baptist Church of Pontiac officiating, assisted by the Rev. Reynold Hamrin. Burial will be in Gardens of Rest Cemetery.

Limping Suspect Caught; Kidnaps Chief Of Police

(Continued From Page One)

speed estimated at 100 miles an hour.

The young fugitive, walking with a limp in his left leg left by polio, had told Pagget and Cook he never would be taken alive.

A masket bandit held up the supermarket at Rothbury in Oceana County, fired a gun in the store and locked the proprietor and four customers in a back room.

The bandit fired two shots in the air before fleeing with the cash box containing $500.

Iron Mountain Trio Rescued After Week Stranded In Woods

THE PAS, Man. (AP) — Four American hunters were rescued yesterday from the northern Manitoba bush after being stranded for more than a week and without food for two days.

R. W. Scott, R. Mance and Dr. W. H. Alexander, all of Iron Mountain, Mich., and L. M. Rasmussen of Chicago left here Oct 12 for a duck hunt in the backwoods country near Cedar Lake, 70 miles east of The Pas.

A local party reported seeing the Americans Oct. 14. The Canadians broke ice for seven hours before reaching open water but the American party decided to remain until they shot their limit of ducks.

That night the river froze so thickly that the party was unable to break the ice with their outboard-powered boats. Last Sunday, Dr. Alexander's wife in Iron Mountain became worried and telephoned The Pas.

A plane was sent up, but it wasn't until Wednesday that the men were spotted. A heavy river boat went to the rescue, reaching the stranded hunters later in the day.

Yesterday, they were back at The Pas eating a hearty meal.

"We certainly were glad to see that boat," said Scott.

Progressive Party Candidate Suggests Way To Stop War

PHILADELPHIA (AP) — The Progressive party candidate for president, Vincent Hallinan, says the solution to ending the Korean War rests on his two point program.

Campaigning in Philadelphia last night, the San Francisco lawyer told a rally a cease-fire should be negotiated with the Reds and then the question of prisoner exchange should be negotiated by civilian representatives of all countries involved in the war.

Mrs. Charlotta Bass of New York, the party's vice-presidential candidate, predicted the party will receive a big vote in the Nov. 4 elections because "Americans are dissatisfied with the campaigns, platforms and candidates of the major parties."

Obituary

MRS. HENRY RAICHE

Funeral services for Mrs. Henry Raiche who died yesterday in Racine, Wis., will be held at 10 a. m. Saturday at a solemn requiem high mass at St. Ann's Church. Burial will be in Holy Cross Cemetery. Daughters of Isabella will meet at the Allo Funeral Home at 4 p. m. today to recite the rosary and the general recitation will be at 8 tonight.

Surviving Mrs. Raiche in addition to four children and nine grandchildren are three brothers, Oscar Arseneault of Ishpeming, Charles of Champion and John of Negaunee; a half-brother, Alec Duhane of Negaunee; and three sisters, Mrs. Eva Haglund of Racine with whom she was visiting when she was taken ill, Mrs. Laura LaPorte of Manistique and Mrs. Margaret Frayer of Farmington, Mich.

Her son, Earl Raiche of Porterville, Calif., and a daughter, Mrs. Les Crist of Los Angeles, are unable to attend the funeral services.

GEORGE W. CHAULKLIN

Services for George W. Chaulklin were held at 9 a. m. today at St. Ann's Chapel with Father Clifford Nadeau officiating. Burial was in Holy Cross Cemetery.

Pallbearers were Ted and Ernest Beauchamp, Mike Hakes, Roy Chaulkin, Andy Hurtubise and William Lampinen.

Those attending the services included Mr. and Mrs. Walter Pelkey of Gladstone, Mr. and Mrs. Roy Chaulklin of Bark River, Ruben Chaulklin of Milwaukee, Mr. and Mrs. Leonard Chaulklin of Elkhorn, Wis., Ronald Chaulklin of Milwaukee, Mrs. Evelyn Hocke, Bark River, and Leroy Chaulklin of Milwaukee.

British Experts Try To Invent Detector For Bomb Smugglers

SYDNEY, Australia (AP) — British atomic defense experts are trying to find a way to detect the approach of atomic weapons which might be smuggled into harbors aboard ship, the Canberra correspondent of the Sydney Sun said today.

Discovery of such detection methods, he said, is of vital importance to both Britain and Australia because their existence virtually depends on shipping, and, therefore, on their harbor facilities being kept intact.

Briefly Told

Lions Host — The Bark River Lions club will be host to faculty members of the Bark River-Harris schools at a banquet Monday at 7 p.m. at St. George's auditorium. An appropriate program has been arranged.

Howling Throngs Greet Ike; Speaks In Michigan Today

(Continued from Page One)

for the administration record. He stands revealed today as a captive candidate. By edict he is forced to accept that record. And that he has done by personal choice from the outset."

Adlai Hand-Picked

Eisenhower said during his tour across New York State yesterday that Stevenson, as a "hand-picked candidate," was unable to say whether he would continue Secretary of State Dean Acheson in office, if elected.

The general said "the poor man" could not tell, because he couldn't defend the Democratic record and yet could not repudiate it before the election Nov. 4.

Eisenhower said Stevenson on Wednesday ducked a direct question as to whether he would fire Acheson if elected. The general read what he identified as a newspaper report of Stevenson's appearance in South Bend, Ind.

The clipping, Eisenhower said, quoted Stevenson as replying: "I will answer questions like that after the election."

Eisenhower told his Buffalo audience that "morality in our federal government has sunk to an all-time low," and that the present administration has a "shabby history."

Kefauver Quoted

He said Tom Pendergast, former Kansas City political boss who made Harry Truman a political protege, was dead "but his political influence, his political morals, his political offspring — they all go marching on."

The general quoted Sen. Estes Kefauver (D-Tenn), former chairman of the Senate Crime Committee, as having said:

"The big question—and I put it bluntly—is this: has criminal and political corruption in the United States reached the point where it may pull this country down entirely? I say that we are dangerously close to that ruination point."

Kefauver was a candidate for the Democratic presidential nomination and now is supporting the Stevenson ticket.

Eisenhower declared that when "courageous investigators" undertook to bare the facts they got replies of "no comment" in Kansas City, "witch hunt" in Brooklyn, and "asinine" in Washington.

Racial Bias Denied

The general rapped what he called "bearers of false witness." He said they were "creating distrust, disunity and bigotry by falsely accusing other—including myself—of these evil things."

This obviously was a reference to Republican charges that the Democratic opposition has implied that Eisenhower is anti - Catholic and anti-Semitic.

Eisenhower has named Francis Cardinal Spellman, Rabbi Abba Hillel Silver and Bernard Baruch as among those who "stepped into the breech" to uphold his "abhorrence of bias."

"Almost a generation ago in another presidential campaign the issue of bigotry was raised," Eisenhower said.

Smith, a Roman Catholic and Democratic candidate for president in 1928, as subjected to smears on the religious issues, though not by Herbert Hoover, his Republican opponent who won the election.

Conrad Driscoll Jr. On Brief Leave

Conrad J. Driscoll Jr., S. R., son of Mr. and Mrs. Conrad J. Driscoll Sr. 1406 1st Ave. S., arrived here yesterday by plane from the U. S. Naval Station in San Diego, Calif., while enroute to the Naval Officers' School at Newport, R. I. Driscoll took his recruit training in San Diego after graduating from the University of Michigan this year. He will have two days at home.

MAN AND WIFE TEAM

Nationally known organization seeks determined man and wife team to take over operation of a semi-professional business in Escanaba and territory.

Exclusive franchise, up to $20,000 merchandise furnished without cash outlay. Company will pay travel expense to and from training center if necessary.

We want only couples of highest integrity, willing to work hard for commensurate reward. Bond required, plus small amount of capital for accessory items.

This is THE opportunity for a team who want a business of their own and are willing to work for it. State ages, brief outline of experience and present connection in first letter. All replies confidential. Box M. M. & S.

Acheson Opens Book On Korean Question With Long UN Talk

UNITED NATIONS, N. Y. (AP) — Secretary of State Dean Acheson backs up U. S. demands for a just and speedy peace in Korea today with a speech American sources say will be the longest of his career.

The U. S. secretary, his aides disclosed, would "open the whole book" on the deadlocked Korean truce negotiations, including secret high-level diplomatic efforts to end the fighting, in the General Assembly's powerful 60-nation Political Committee this afternoon.

The session will start at 3 p.m. Acheson, scheduled as the first speaker, was expected to talk about three hours.

Help of India Sought

Already before the committee was a resolution Acheson submitted yesterday asking the Assembly to endorse the armistice terms laid down by U. N. negotiators at Panmunjon and to urge the Communists to accept them.

Diplomatic sources revealed, meanwhile, that "very high" American and Allied officials have appealed to India to help in achieving a Korean peace settlement but that no reply yet had been received from Prime Minister Jawaharlal Nehru.

Acheson's revelations to the committee are certain to touch off long and bitter replies from Russia's Andrei Y. Bishinsky — and repeated echoes from other Soviet bloc spokesmen — before any formal action can be taken on the American resolution. Observers looked for the Communists also to throw in counter-resolutions.

Russian Moves Defeated

No compromise has been hinted by the Reds in the U. N. They already have stuck fast to the North Korean and Communist Chinese demands that all prisoners of war be returned whether or not they want to go home.

This is the main issue holding up an armistice in Korea.

The Russians suffered a tactical defeat yesterday when the committee beat down — 38 to 11 with 8 abstentions — Vishinsky's angry demand that the North Koreans be invited to the U. N. debate. The U. S. scored when the committee agreed to invite the U. N.-sponsored South Koreans by a vote of 54 to 5 with 1 absention.

Operators Hoping To Get OK On Pay Boost For Miners

(Continued from Page One)

the second time this week that gun play occurred in the area.

Dynamite blasts wrecked one steel railroad bridge and severely damaged another belonging to a struck coal company near Widen, W.Va. Earlier this week train crewmen reported they were fired on.

Efforts to find a way out of the wage boost dilemma also were being made by David L. Cole, new chief of the Federal mediation Service. Cole, Lewis and Harry M. Moses, president of the Bituminous Coal Operators Association, conferred privately late yesterday afternoon. Precisely what they discussed was not learned but it looked like the first attempt by a government official to find some solution to the deadlock.

May Overrule WSB

Industry lawyers have spent the last few days in close scrutiny of the Defense Production Act, which contains the authority for price and wage controls. They were described as convinced that either Putnam, the overall administrator of the stabilization program, or the President could overrule the WSB. An appeal to the WSB itself would also be possible but the industry apparently saw little chance that the board would overrule its own decision.

The industry was described as not too hopeful that an appeal would be successful. Putnam has already praised the WSB, headed by Harvard law Prof. Archibald Cox, as "very courageous" in its cutback decision. But Truman has not said a word, either about the WSB ruling or the strike.

The WSB has never been overruled in the past but, at the end of last summer's steel strike, the White House approved an increase in the price of steel nearly twice as high as that authorized by then Price Stabilizer Ellis Arnall.

Houghton Woman Dies At Hospital Here Thursday

Mrs. Madeline Kergan, 80, of Houghton, died at St. Francis hospital at 9:45 p. m., Thursday.

Mrs. Kergan, widow of John Kergan of Houghton, was admitted to the hospital Wednesday after she became ill at Rapid River, while enroute from Roscommon to her home. She and a daughter, Susan Kergan, had visited with her son who was ill.

Mrs. Kergan was born in Germany and was a long-time resident of Houghton. Survivors include two daughters, Mrs. Agnes Mertaugh of Detroit and Susan of Houghton; and five sons, Grover of Lyon Manor, Mich., Robert and Norbert of Detroit, Theodore of Berkeley and Walter of Pontiac.

The body was prepared for burial at Anderson funeral home and this morning was taken to Houghton where services will be held Monday.

WANTED

White Birch Bolts

9 Inch And Up

ANTHONY & CO.

P. O. Box 473 Escanaba

Phone 1286

Out Our Way By J. R. Williams

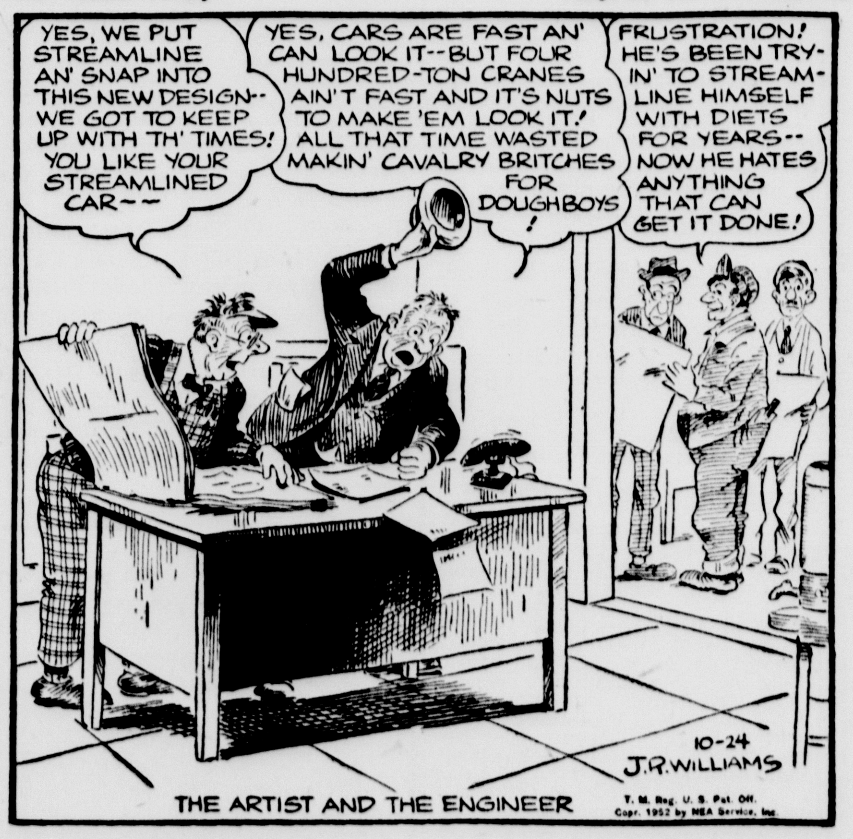

Blondie by Chic Young

Copr. 1952, King Features Syndicate, Inc., World rights reserved.

Homecoming To Start Tonight

A huge Snake Dance and bonfire tonight will kick-off Homecoming weekend festivities marking the annual grid clash of Gladstone High School and their bay neighbors, the Eskymos of Escanaba High School.

Students will congregate at the bonfire site across from City Hall at 7:30, march down Delta Avenue and return for a pep rally at the bonfire.

Parade Saturday at 1 p. m.

Cheerleaders will lead the student body in honoring the team members and seniors who will be playing their last game.

Before the game Saturday afternoon, a line of 17 floats will parade from the school to Marble Field. The floats have been entered by the four classes of the high school and by the several student organizations.

On one of them will ride the Homecoming Queen, 17-year-old Geri Smith, with her court of four young ladies selected by their high school classes. Blonde Queen Geri will be crowned by team captain Jack Holm during half-time ceremonies at the stadium.

After Sixth Victory

A pep session was held this afternoon in the school auditorium in honor of the mothers of the team members.

The Homecoming celebration is being sponsored by the students under chairman Mary Lancour.

The Gladstone team is seeking its sixth victory in seven starts. The game will be the finale to the Braves' grid schedule. Kick-off time is 2 p. m.

Red Feather Convassing Gains Momentum In City

The Red Feather Drive was marching in full stride today with main street canvassers joining the solicitors in local industry in contacting donors to Gladstone's fund quota of $4,500.

Main street workers headed by Ross Davis were calling on all business houses in the second phase of the city-wide canvassing that began last week with the industrial firms.

First Donation In

The first contribution, $40 from the Order of Railroad Conductors, came into the chest coffers this week, it was reported by Wallace Cameron, city chairman of the Community Chest drive.

As soon as the industries are canvassed and the workers have had time to place donation stickers in the windows of their homes, the door-to-door solicitation will start. Mrs. Clyde McGonagle will head the selection of block captains for the residential sections.

Workers assigned to handle the drive in the mills and manufacturing houses follow:

List of Canvassers

Milton Berg and Roy Olson, Northwestern Veneer and Plywood Corporation; Harold Mackie, Marble Arms and Marble Card Electric Company; John Lemieux, Soo Line roundhouse; Charles Hoffos, Soo Line depot and operator's office; C. A. Johnson, agent's office and yard crews of the Soo Line; William Girard Jr. and Paul Louis, City Hall; Joseph Van Arnam, Country Gardens Company; Martin Becker Sr., flooring mill addition; and John Norton Jr., schools.

The main street canvassers and the areas or establishments they will cover: J. L. Jacobson, taverns; Howard Lundmark, garages and filling stations; John Vogt, Delta Avenue from 9th to 11th Streets; Noble Swenson and Louis Empson, the south side of Delta from 9th Street to the east end of the avenue; Fred Siebert and Ross Davis, the north side of Delta from 9th Street to the east end of main street.

HOMECOMING QUEEN — Geri Smith, 17, daughter of Mr. and Mrs. Earl B. Smith, 1402 Wisconsin Avenue, will be crowned Gladstone homecoming queen between halves of the Escanaba-Gladstone football game Saturday. She will reign during the homecoming festivities which include a snake dance and bonfire program tonight and pregame parade Saturday. (Daily Press Photo)

City Completes Paving On North Tenth Street

Another part of the city's paving program was completed yesterday as work crews finished the laying of concrete on North Tenth Street off Delta Avenue.

The street will continue to be blocked off next week to allow the pavement to harden for use. Besides paving of the street, a concrete parking area was made next to the Rialto Theater on a special assessment arrangement with the proprietor.

The city has more concrete paving scheduled but must wait for cement which is being delayed from the manufacturer, according to city manager H. J. Hendrickson.

Work crews also began this week to crush and stockpile gravel that will be laid later as a blacktop base. The blacktopping program has been suspended until next year because of the weather.

Streets to receive the base gravel in the next few weeks follow: 2 blocks of North 4th Avenue between 7th and 9th Streets, 2 blocks of North 8th Streets between 3rd and 5th Avenues, and one block on North 7th between 4th and 5th.

2 STATES LEAD IN TAXES

WASHINGTON— California and New York each collected more than a billion dollars in State taxes during fiscal 1952. California led the nation with $1,006,000,000 in revenue. New York had $104,000,00. California collected $97 per capita and New York $68.

Briefly Told

Church School—Church school will be held at 9:30 on Saturday morning at the First Lutheran Church.

• • •

Meeting Rescheduled—The American Legion Auxiliary meeting previously scheduled for Monday, Oct. 27, will be held instead Tuesday, Oct. 28, at 8 p. m. in the Legion Hall. In charge of the arrangements for the serving of lunch will be Mrs. Carl Johnson. Assisting her are Mrs. Lloyd Haglund, Mrs. Alger Strom, Mrs. Russell Hetrick and Mrs. August Feldt.

The type of storms known as hurricanes in the Atlantic and typhoons in the Pacific are known as cyclones when they appear in the Indian Ocean.

Evening School Offers 5 Courses

Five adult education courses will be offered this year by the Gladstone Public Evening School, according to school superintendent Wallace Cameron.

The classes will begin next month and meet every Monday night in the Gladstone High School. A minimum tuition has been set for courses, the fee depending on the materials used and the length of the course.

The courses to be offered follow:

1. Furniture Repair and Upholstery—a practical course designed to instruct in the remodeling of chairs and sofas, 12 weeks, $2.50.

2. Conversational Spanish—An elementary course in Spanish terms and speaking of the language, 10 weeks, $2.

3. Home Arts—a series of four lectures and demonstrations on gift wrapping, floral arrangements, party ideas and table settings, 4 weeks, $1.

4. Square Dancing — A recreational course in calling and performing of a number of square dances, 10 weeks, $2.

5. Sewing—An elementary course for the beginning sewer, 10 weeks, $2.

According to Cameron, a minimum of 12 persons are necessary to operate a course. If more than 12 persons sign up for a course, preference will be given to the first entries.

Townspeople who wish to enroll in any of the courses are required to do so by Nov. 1.

Social

Honored

The Ladies Aid society of the Mission Covenant Church met at the home of Mrs. Ole Auguston on Wednesday afternoon to have a farewell party on Mrs. Earl Alm, who is moving to the Lower Peninsula.

During the afternoon a short program including scripture reading and prayer by Mrs. Edwin Johnson, a reading by Mrs. Milton Hendrickson, a piano selection by Mrs. J. M. Olson and chorus singing by the group was enjoyed. Mrs. Alm was presented with a lovely gift.

Pot luck lunch was served.

• • •

Bridge Club

Mrs. Archie Cowen entertained the members of her bridge club on Wednesday evening at her home, 916 Wisconsin avenue. High honors and the hundred honor award went to Mrs. Orville Hoover, and second to Mrs. Fred Siebert, a guest of the group.

A delicious dessert luncheon was served before play began.

Two New Brownie Troops Organized Wednesday Night

Two new Brownie troops were formed Wednesday night in an organizational meeting attended by interested parents and troop leaders.

A total of 23 Second and Third graders were signed up, making the necessary number for two troops. About 15 parents were in attendance at the meeting.

One troop will be headed by co-leaders Mrs. Leo Weingartner and Mrs. Mason Meyer, and the other by Mrs. Clyde McGonagle and Mrs. Robert Hupy.

A meeting of the leaders and the troop committee members was called yesterday to develop further plans in the organization of the troops. The girls of Mrs. McGonagle's and Mrs. Hupy's troop will meet with their leaders for the first time Monday, Oct. 27, in the basement of All Saints School. The meeting will be held immediately after close of afternoon classes.

The other troop will hold its first meeting later next week.

Bowling Notes

NATIONAL LEAGUE

	W	L
Foremen	10	2
Lincoln House	7	5
Soo Line	6	6
Michigan Dairy	6	6
Marble Arms	5½	6½
Apelgren's	5½	6½
Billygoats	4	8
Alger-Delta REA	4	8

High averages—Floyd VanDaele 184, Elihu Rasmussen 175, Marvin Erickson 168, Nels Apelgren 168, Clay Holm 167, Art Brandl 167, Vernon Long 167.

HIG—Art Skoglund, 218; HIM—Art Skoglund, 632; HTG—Marble Arms, 930; HTM—Billygoats, 2616.

WOMEN'S TWILIGHT

	W	L
Penney's	12	3
Marble Arms	11	4
Drewry's	9	6
Wally's	6	9
Arcadettes	6	9
Empson's	6	9
Goodman's	5	10
Skradski's	5	10

High averages—Elvira Kallio 139, Alice Creten 139, Sadie Artley 136, Lucille Miller 136, Katie Knutsen 135, Arlene Hagman 135, Margaret Girard 135.

HIG—Sophia VanDaele, 181; HIM—Margaret Girard, 456; HTG—Marble Arms, 814; HTM—Penney's, 2090.

Lincoln's Gettysburg Address was delivered at the dedication of a Civil War cemetery on November 19, 1863.

City Briefs

Mr. and Mrs. Cliff Murker, Mr. and Mrs. Kenneth Pickard and daughters, Peggy and Eloise, Miss Lois Murker, City, and Arne Erickson, Escanaba, spent Sunday in Ishpeming visiting at the Reno Norell home and attending the christening of their daughter, Kathryn Marie. This is the third child in the Norell family and the second daughter.

Mr. and Mrs. Cliff Murker and Mr. and Mrs. Kenneth Pickard are leaving Saturday for Green Bay where they will visit over the weekend with the Murker's daughter Rita and attend the Green Bay-Detroit Lions football game on Sunday.

Mrs. Alfred Valentine left Wednesday for Metropolis, Ill., to join her husband who is employed there. Mrs. Valentine has been spending the past three weeks visiting with her parents, Mr. and Mrs. Orville Hoover.

Major and Mrs. Alton D. Hoover and daughter Denice are expected to arrive next week from Sandia Air Force base, Albuquerque, N. Mex., to spend a 30 day leave visiting with his parents, Mr. and Mrs. Orville Hoover.

Mr. and Mrs. Louis Broman and children have left for Lansing where they will vacation for a week.

Mrs. Anna Yirsa has arrived from Park Ridge, Ill., and will make her home with her son and daughter-in-law, Mr. and Mrs. John Yirsa, 805 Wisconsin avenue.

Miss Sally Wood who teaches school at Powers visited on Tuesday evening with her mother, Mrs. Harlow Wood.

Harlow Wood is spending the week in Ishpeming on business.

INDIA TO AID STEEL OUTPUT

BOMBAY—The Indian Government plans to lend about $50,000,000 to two steel companies for modernization and expansion programs aimed at increasing their output by about 600,000 tons of steel and 250,000 tons of pig iron in the next four years.

Legals

October 17, 1952 October 31, 1952
STATE OF MICHIGAN
The Probate Court for the County of Delta.

At a session of said Court, held at the Probate Office in the City of Escanaba, in said County on the ninth day of October, 1952.

Present: Honorable William J. Miller, Judge of Probate.

In the Matter of the Estate of Charles Solley, Deceased.

It appearing to the Court that the time for presentation of the claims against said estate should be limited and that a time and place be appointed to receive, examine and adjust all claims and demands against said deceased by and before said Court;

It Is Ordered, That creditors of said deceased are required to present their claims to said Court at said Probate Office on or before the twenty-third day of December, 1952, at ten o'clock in the forenoon, said time and place being hereby appointed for the examination and adjustment of all claims and demands against said deceased.

It Is Further Ordered, That public notice thereof be given by publication of a copy of this order, once in each week for three weeks consecutively, previous to said day of hearing, in the Escanaba Daily Press, a newspaper printed and circulated in said County.

WILLIAM J. MILLER, Judge of Probate.

A true copy. MARIE D. PETERS, Register of Probate.

October 17, 1952 October 31, 1952
STATE OF MICHIGAN
The Probate Court for the County of Delta.

In the Matter of the Estate of Marie Harczak, also known as Mary Harczak, Deceased.

At a session of said Court, held at the Probate Office in the City of Escanaba, in said County, on the thirteenth day of October, A. D. 1952.

Present: Honorable William J. Miller, Judge of Probate.

Notice Is Hereby Given, That the petition of Stanley Harczak, son of said deceased, praying that the administration of said estate be granted to Sybil McGinn Sullivan, or to some other suitable person; and that the heirs of said deceased be determined, will be heard at the Probate Court on November 10, A. D. 1952, at ten a. m.;

It Is Ordered, That notice thereof be given by publication of a copy hereof for three weeks consecutively previous to said day of hearing, in the Escanaba Daily Press, and that the petitioner cause a copy of this notice to be served upon each known party in interest at his last known address by registered mail, return receipt demanded, at least fourteen (14) days prior to such hearing, or by personal service at least five (5) days prior to such hearing.

WILLIAM J. MILLER, Judge of Probate.

A true copy. MARIE D. PETERS, Register of Probate.

October 17, 1952 October 31, 1952
STATE OF MICHIGAN
The Probate Court for the County of Delta.

At a session of said Court, held at the Probate Office in the City of Escanaba, in said County, on the fourteenth day of October, 1952.

Present: Honorable William J. Miller, Judge of Probate.

In the Matter of the Estate of Albert Dahl, Deceased.

It appearing to the Court that the time for presentation of the claims against said estate should be limited and that a time and place be appointed to receive, examine and adjust all claims and demands against said deceased by and before said Court;

It Is Ordered, That creditors of said deceased are required to present their claims to said Court at said Probate Office on or before the twenty-third day of December, 1952, at ten o'clock in the forenoon, said time and place being hereby appointed for the examination and adjustment of all claims and demands against said deceased.

It Is Further Ordered, That Public notice thereof be given by publication of a copy of this order, once in each week for three weeks consecutively, previous to said day of hearing, in the Escanaba Daily Press, a newspaper printed and circulated in said County.

WILLIAM J. MILLER, Judge of Probate.

A true copy. MARIE D. PETERS, Register of Probate.

October 10, 1952 October 24, 1952
STATE OF MICHIGAN
The Probate Court for the County of Delta.

At a session of said Court, held at the Probate Office in the City of Escanaba, in said County, on the ninth day of October, 1952.

Present: Honorable William J. Miller Judge of Probate.

In the Matter of the Estate of Susanna E. Lempinen, also known as Sannah Lempinen or Sanna Lempinen, Deceased.

It appearing to the Court that the time for presentation of the claims against said estate should be limited and that a time and place be appointed to receive, examine and adjust all claims and demands against said deceased by and before said Court;

It Is Ordered, That creditors of said deceased are required to present their claims to said Court at said Probate Office on or before the sixteenth day of December, 1952, at ten o'clock in the forenoon, said time and place being hereby appointed for the examination and adjustment of all claims and demands against said deceased.

It is Further Ordered, That public notice thereof be given by publication of a copy of this order, once in each week, for three weeks consecutively, previous to said day of hearing, in the Escanaba Daily Press, a newspaper printed and circulated in said County

WILLIAM J. MILLER Judge of Probate.

A true copy: Marie D. Peters Register of Probate.

October 10, 1952 October 24, 1952
STATE OF MICHIGAN
The Probate Court for the County of Delta.

In the Matter of the Estate of Ward P. Croswell, Deceased.

At a session of said Court, held at the Probate Office in the City of Escanaba, in said County, on the sixth day of October, A. D. 1952.

Present: Honorable William J. Miller Judge of Probate.

Notice Is Hereby Given, That the petition of Ward P. Croswell, Jr., praying that the instruments filed in said Court be admitted to probate as the Last Will and Testament of said deceased, that administration of said estate be granted to Ward P. Croswell, Jr., and Eugene Croswell, or some other suitable person, and that the heirs of said deceased be determined, will be heard at the Probate Court on November 3, A. D. 1952, at ten a. m.

It Is Ordered, That notice thereof be given by publication of a copy hereof for three weeks consecutively previous to said day of hearing, in the Escanaba Daily Press, and that the petitioner cause a copy of this notice to be served upon each known party in interest at his last known address by registered mail, return receipt demanded, at least fourteen (14) days prior to such hearing, or by personal service at least five (5) days prior to such hearing.

WILLIAM J. MILLER, Judge of Probate.

A true copy: MARIE D. PETERS, Register of Probate.

Legals

October 10, 1952 October 24, 1952
STATE OF MICHIGAN
The Probate Court for the County of Delta.

At a session of said Court, held at the Probate Office in the City of Escanaba, in said County, on the fourth day of October, 1952.

Present: Honorable William J. Miller, Judge of Probate.

In the Matter of the Estate of Louise Gerou, Deceased.

It appearing to the Court that the time for presentation of the claims against said estate should be limited and that a time and place be appointed to receive, examine and adjust all claims and demands against said deceased by and before said Court;

It Is Ordered, That creditors of said deceased are required to present their claims to said Court at said Probate Office on or before the sixteenth day of December, 1952, at ten o'clock in the forenoon, said time and place being hereby appointed for the examination and adjustment of all claims and demands against said deceased.

It Is Further Ordered, That public notice thereof be given by publication of a copy of this order, once in each week for three weeks consecutively, previous to said day of hearing, in the Escanaba Daily Press, a newspaper printed and circulated in said County

WILLIAM J. MILLER, Judge of Probate.

A true copy MARIE D. PETERS, Register of Probate.

October 10, 1952 October 24, 1952
STATE OF MICHIGAN
The Probate Court for the County of Delta.

At a session of said Court, held at the Probate Office in the City of Escanaba, in said County, on the seventh day of October, 1952.

Present: Honorable William J Miller. Judge of Probate.

In the Matter of the Estate of George H. Moreau, Deceased.

It appearing to the Court that the time for presentation of the claims against said estate should be limited and that a time and place be appointed to receive, examine and adjust all claims and demands against said deceased by and before said Court;

It Is Ordered, That creditors of said deceased are required to present their claims to said Court at said Probate Office on or before the sixteenth day of December, 1952, at ten o'clock in the forenoon, said time and place being hereby appointed for the examination and adjustment of all claims and demands against said deceased.

It Is Further Ordered, That public notice thereof be given by publication of a copy of this order once in each week, for three weeks consecutively, previous to said day of hearing, in the Escanaba Daily Press, a newspaper printed and circulated in said County.

WILLIAM J. MILLER, Judge of Probate.

A true copy. MARIE D. PETERS. Register of Probate.

October 24, 1952 November 7, 1952
STATE OF MICHIGAN
The Probate Court for the County of Delta.

At a session of said Court, held at the Probate Office in the City of Escanaba, in said County, on the twentieth day of October, 1952.

Present: Honorable William J. Miller, Judge of Probate.

In the Matter of the Estate of William Henrikson, also known as William Hendrickson and William Henrickson, Deceased.

It appearing to the Court that the time for presentation of the claims against said estate should be limited and that a time and place be appointed to receive, examine and adjust all claims and demands against said deceased by and before said Court;

It Is Ordered, That creditors of said deceased are required to present their claims to said Court at said Probate Office on or before the thirtieth day of December, 1952, at ten o'clock in the forenoon, said time and place being hereby appointed for the examination and adjustment of all claims and demands against said deceased.

It Is Further Ordered, That public notice thereof be given by publication of a copy of this order, once in each week for three weeks consecutively, previous to said day of hearing, in the Escanaba Daily Press, a newspaper printed and circulated in said County.

WILLIAM J. MILLER, Judge of Probate.

A true copy. MARIE D. PETERS, Register of Probate.

October 10, 1952 October 24, 1952
STATE OF MICHIGAN
The Probate Court for the County of Delta.

In the Matter of the Estate of Clella B. Cummiskey, Deceased.

At a session of said Court, held at the Probate Office in the City of Escanaba, in said County, on the seventh day of October, A. D. 1952.

Present: Honorable William J. Miller. Judge of Probate.

Notice Is Hereby Given, That the petition of Claude B. Farrell, praying that the instrument filed in said Court be admitted to probate as the Last Will and Testament of said deceased, that administration of said estate be granted to Claude B. Farrell, or some other suitable person, and that the heirs of said deceased be determined, will be heard at the Probate Court on November 3, A. D. 1952, at ten a. m.

It Is Ordered, That notice thereof be given by publication of a copy hereof for three weeks consecutively previous to said day of hearing, in the Escanaba Daily Press, and that the petitioner cause a copy of this notice to be served upon each known party in interest at his last known address by registered mail, return receipt demanded, at least fourteen (14) days prior to such hearing, or by personal service at least five (5) days prior to such hearing.

WILLIAM J. MILLER, Judge of Probate.

A true copy MARIE D. PETERS, Register of Probate.

October 24, 1952 November 7, 1952
STATE OF MICHIGAN
The Probate Court for the County of Delta.

At a session of said Court, held at the Probate Office in the City of Escanaba, in said County, on the twenty-first day of October, 1952.

Present: Honorable William J. Miller, Judge of Probate.

In the Matter of the Estate of Oscar Laiho, Deceased.

It appearing to the Court that the time for presentation of the claims against said estate should be limited and that a time and place be appointed to receive, examine and adjust all claims and demands against said deceased by and before said Court;

It Is Ordered, That creditors of said deceased are required to present their claims to said Court at said Probate Office on or before the thirtieth day of December, 1952, at ten o'clock in the forenoon, said time and place being hereby appointed for the examination and adjustment of all claims and demands against said deceased.

It Is Further Ordered, That public notice thereof be given by publication of a copy of this order, once in each week for three weeks consecutively, previous to said day of hearing, in the Escanaba Daily Press, a newspaper printed and circulated in said County.

WILLIAM J. MILLER, Judge of Probate.

A true copy. MARIE D. PETERS, Register of Probate.

Legals

October 24, 1952 November 7, 1952
STATE OF MICHIGAN
The Probate Court for the County of Delta.

In the Matter of the Estate of Milton A. Johnston, Deceased.

At a session of said Court, held at the Probate Office, in the City of Escanaba, in said County, on the eighteenth day of October, A. D. 1952.

Present: Honorable William J. Miller, Judge of Probate.

Notice Is Hereby Given, That the petition of Agnes Magnusson, sister and heir at law of said deceased, praying that the administration of said estate be granted to Agnes Magnusson, or to some other suitable person; and that the heirs of said deceased be determined, will be heard at the Probate Court on November 18, A. D. 1952, at ten a. m.;

It Is Ordered, That notice thereof be given by publication of a copy hereof for three weeks consecutively previous to said day of hearing, in the Escanaba Daily Press, and that the petitioner cause a copy of this notice to be served upon each known party in interest at his last known address by registered mail, return receipt demanded, at least fourteen (14) days prior to such hearing, or by personal service at least five (5) days prior to such hearing.

WILLIAM J. MILLER Judge of Probate.

A true copy Marie D. Peters Register of Probate.

October 10, 1952 October 24, 1952
STATE OF MICHIGAN
The Probate Court for the County of Delta.

In the Matter of the Estate of Ole Nygaard, Deceased.

At a session of said Court held at the Probate Office in the City of Escanaba, in said County, on the sixth day of October, A. D. 1952.

Present, Honorable William J. Miller, Judge of Probate.

Notice Is Hereby Given, That the petition of Hans Honberg, the executor of said estate, praying that his final account be allowed and the residue of said estate assigned to the persons entitled thereto, will be heard at the Probate Court on November 3, A. D. 1952, at ten a. m.;

It Is Ordered, That notice thereof be given by publication of a copy hereof for three weeks consecutively previous to said day of hearing, in the Escanaba Daily Press, and that the petitioner cause a copy of this notice to be served upon each known party in interest at his last known address by registered mail, return receipt demanded, at least fourteen (14) days prior to such hearing, or by personal service at least five (5) days prior to such hearing.

WILLIAM J MILLER, Judge of Probate.

A true copy. MARIE D. PETERS, Register of Probate.

LAY 'EM AWAY!

CHECK OVER THIS LIST:

Toy Autos
Wagons
Scooters
Parkcycle
Velocipedes
Rocking Horse
Merry Go Round
Electric Trains
Trucks, Tractors
Model Toys
Erector Sets
Blocks
Tool Chests
Pool Tables
Guns and Holster Sets
Basketball Sets
Desk and Table Sets
Dolls and Plush Toys
Doll Houses
Doll Carriage
Doll Strollers
Blackboard
Drum Sets
Woodburning Set
Magic Slate
Games
Guitars
Accordions
Infants' Toys
Checkers

It's Just 9 Weeks Until Christmas

Continental Stores
Radios · Hardware · Home Goods · Auto Supplies · Sporting Goods · Electrical Appliances

Irving Swanson, Prop.
Phone 9-2311 805 Delta

GIVES MORE 'NATURAL-LIKE' RELIEF FROM CONSTIPATION
rely on 'all vegetable'
DR. EDWARDS' OLIVE TABLETS

MARY'S CAFE
Next to Ford Garage
Fish Fry Tonight
Delicious Chili, Hamburgers and Short Orders
Entertainment
Saturday Night
Music by RAMBLERS
No Minors

LINCOLN HOTEL
presents
Sylvia Simonis
the strolling concertinist
with your favorite old and new ballads and popular songs.
Beer, Wine, Liquors — No Minors

You'll find a Warm Welcome at the
ARCADIA INN
Dancing Friday - Saturday
FRIDAY — RHYTHM RASCALS
SATURDAY — DeChantel's Orchestra
Beer - Wine - Liquor No Minors

RIALTO
Now Showing
2—COMPLETE SHOWS—2
6:30 & 9:00 p. m.

Tim's Trigger - Finger Trips Lynch - Law Mob

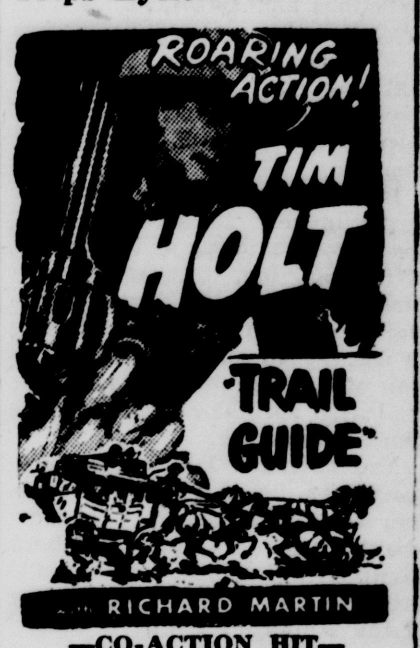

—CO-ACTION HIT—
ROARING THRILLS!
FIRST SCREEN STORY OF DAREDEVIL MOTORBIKE JOCKEYS!

BILL WILLIAMS
CARLA BALENDA
FRANK McHUGH

NOTE: Special Matinee at 10 a.m.
This program shown "TRAIL GUIDE"
"Pirates Harbor" Chap. No. 15
and Color Cartoon
20—KIDS FREE—20

STARTING SUNDAY
NOTE, SUN.—CONTINUOUS POLICY—STARTING 12 NOON

The Thrill-Story of the Rodeo's Glory Riders! The Furies They Dare! The Women They Love!

—CO-FEATURE—

EXTRA:—LATEST NEWS

Our Boarding House with Major Hoople

Freckles and His Friends by Merrill Blosser

Mark Trail by Ed Dodd

Auction Held At Local Plant

Personal property of the Michigan Dimension Company here was disposed of piecemeal to various bidders at a public auction yesterday but sale of the real estate, including industrial plant buildings and land, was not to be decided until noon today.

The buildings and land, first item offered at the auction by Samuel L. Winternitz and Company, Chicago industrial liquidators, was bid in at $45,000 by Isadore Muslin for the Austin Sales Company, Chicago.

Lester Winternitz, a member of the liquidating firm here to conduct the sale, reported last night that the Austin Sales Company bid was too low and would be rejected unless the Austin firm met minimum price requirements by noon today.

Failure of the Austin company to meet the requirements, Winternitz indicated, might result in the acceptance of another offer.

Approximately 200 persons, including many outside bidders, attended the auction which opened at 11 a. m., with the reading of a voluminous document on sales instructions and specifications. Following the bid on the building and land, various items of machinery and equipment were separately exposed for sale and bid in. The auction was finished about 7 last night.

Included in the real estate were approximately 20 acres of land, the factory building and dry kilns, office building, trackage, power plant, plumbing and heating. Purchaser of the real estate also had to assume an outstanding obligation of approximately $25,000 due on leased sprinkler system in the plant building.

The Michigan Dimension Company was closed early last summer after it had been operated about a year by the Dearborn Company, of Chicago. Later the property was placed in the custody of the Winternitz firm.

Free Methodist Sunday School To Have Rally Day

Rally Day will be held during the Sunday School hour at the Free Methodist Church Sunday morning, Oct. 26, it is announced by the Rev. Robert Sickmiller, pastor.

A special program will be presented.

Isabella

ISABELLA — Attending the dinner sponsored by Walter Cole Post, American Legion, at Rapid River Tuesday evening were Mr. and Mrs. Caleb Johnson, Mr. and Mrs. Algot Segerstrom, Mr. and Mrs. Arvid Sundin, Mr. and Mrs. Ted Sundin, Mr. and Mrs. Alec Murray, Mr. and Mrs. Maurice LaVigne, Mrs. Signe Bonifas, Mr. and Mrs. Norman Morrison, Mr. and Mrs. Richard Morrison, Mr. and Mrs. Roy Wester, Gehardt Green and Henry Landis.

Mrs. Caleb Johnson and Mrs. Francis Nedeau visited relatives in Manistique Monday.

Birthday Party

Mrs. Alice Johnson was honored at a party at the home of Mr. and Mrs. Eugene Johnson in Manistique on the occasion of her 84th birthday anniversary. A chicken supper was served with guests, members of the immediate family. Mrs. Johnson was presented with a purse of silver.

Bridge Party Held

Mrs. Nick Bonifas entertained friends at a bridge party Wednesday at her home. Mrs. Jack Ebli had high score, and Mrs. Sparr was second. Mrs. Hough, commissioner of schools, was a guest. Lunch was served after the games.

Births

Mr. and Mrs. Edmund Sundin are the parents of a son weighing 7 pounds and 8 ounces born Oct. 21 at Schoolcraft Memorial Hospital in Manistique. Mrs. Sundin is the former Nona Peterson of Isabella.

Mr. and Mrs. Leroy Johnson of Barkley, Mich., are the parents of a son, David Lee, born Oct. 20. The baby's weight was 7½ pounds. Mr. Johnson is a son of Mr. and Mrs. Caleb Johnson, Isabella.

Corporal and Mrs. Kenneth Peterson announce the birth of a son Oct. 19 at Roselawn Hospital in Roswell, N. M., where Cpl Peterson is stationed at Walker AFB. The baby who weighed 7 pounds and 11 ounces at birth has been named Kenneth Wayne.

Rock PTA Meets Monday Evening

ROCK—The Rock PTA will meet at the High School Monday, Oct. 27, at 8 p. m.

Dr. William Harrison, Menominee-Delta health director, is slated to speak on the health problems of the school age child. This will be followed by a short discussion lead by Dr. Harrison.

Recent PTA projects will also be brought up for discussion. Parents are urged to attend this important meeting.

During the social hour lunch will be served by the kindergarten mothers.

REVIVAL SINGERS—The King's Heralds, above, will sing at revival services scheduled each evening at the Free Methodist Church, beginning Monday, Oct. 27.

Members of the quartet, left to right, are:

Dorr Coxon, Grand Rapids; L. A. Robart, Manistique; Bernard Elve, Sparta, and Seth Davey, Belding.

Four Gary, Ind., Archers Get Three Does In Hunt Here

Four Gary, Ind., bow and arrow hunters who spent a week deer hunting in Schoolcraft County almost were 100 percent successful.

Three of them shot does and one wounded a buck but failed to get him. The hunters returned yesterday to Gary after spending about a week in a rented cabin at Indian Lake. They hunted in the Steuben country.

The three successful hunters were Jan Kravcheno, Homer Orell, and Jarvis Peddicord. Ted Iwan wounded the buck. The largest animal, shot by Peddicord, weighed 110 pounds dresed.

City Briefs

Mr. and Mrs. G. Leslie Bouschor and son, George, Walnut St., have left for Flint where George will enter the General Motors Institute.

Mrs. Ralph Henderson, of St. Ignace, visited Wednesday with Mrs. Dasey Gray at the Wendland Convalescent Home.

Mr. and Mrs. Merrill Johnson, of Indianapolis, Ind., are the parents of a daughter born Monday. Mr. Johnson is the son of Mr. and Mrs. G. S. Johnson, Arbutus Ave.

Mrs. Margaret Credlund, of Munising, visited recently with Mrs. Lula Vardon at the Wendland Convalescent Home.

Mr. and Mrs. August Plichta, Delta Ave., left today for Madison, Wis., where they will visit Mr. and Mrs. Joseph Duff.

Mr. and Mrs. Theodore Richards, 212 N. 1st St., are pheasant hunting at Fedora, N. D.

First Baptist Aid Holds Halloween Tea Saturday Afternoon

The annual Halloween Tea of the First Baptist Ladies' Aid Society will be held tomorrow afternoon at 2:30 at the church.

Mrs. Ed Ekdahl is program chairman, Mrs. Clarence Thorell service chairman, and Mrs. Herber Hamill, refreshment chairman.

The complete program as released yesterday includes an organ prelude, Mrs. Helen MacGlothlin; devotionals, Mrs. A. Barton Brown; piano duet, Sally Stoor and Katherine Hall; vocal solo, Mrs. L. C. Harbin; dramatic reading, Mrs. Ekdahl; piano solo, Linda Ekdahl, and organ postlude, Mrs. Thomas Shampine.

Temperatures range from 90 degrees above zero to 60 degrees below zero at Fairbanks, Alaska.

THE HOTEL OSSA
Presents
Pete Gorsche
at the keys of the electric organ.
Friday Night, Oct. 24
9:30 p. m. to 1 a. m.
No Minors

Nab Two Minors For Gas Theft

Two minor boys, 16 and 17, were severely reprimanded by Probate Judge Ralph H. Merwin when they were brought before him Wednesday on a gasoline larceny charge by Michigan state police.

The boys were arrested Tuesday by state police on a charge of stealing gasoline from a Schoolcraft County Road Commission crane located on the Indian Lake North Shore Road, near the golf course. The crane was being used on a road repair project and was left near the job at night.

Distinctive tire marks found near the crane led to the apprehension of the two youths. Police found similar tire marks near a private garage in that area.

Theft of gasoline from the crane had been underway for several nights, according to Eugene Johnson, road commission engineer.

Briefly Told

Bake Sale — The Presbyterian Women's Association will hold a hunter's bake sale Thursday, Nov. 13, at the Quick Electric Store.

* * *

Correction — The St. Veronica Circle will hold their games party Sunday evening, Oct. 26, instead of Saturday as previously announced.

* * *

Communicant's Class — The eighth grade communicant's class of the Presbyterian Church will meet in the church Saturday morning at 11 o'clock.

* * *

Halloween Tea — The annual Halloween Tea of the Ladies Aid Society of the First Baptist Church will be held Saturday afternoon at 2:30 in the church.

* * *

Legion Auxiliary—The American Legion Auxiliary will meet Monday evening at 8 o'clock in the Legion club rooms. Hostesses will be Mrs. J. M. Hewitt, Mrs. Earl Malloch Sr., Mrs. Ray Ramsden and Mrs. George Huber. All members are urged to attend.

Program Ends Youth Week

A special program at 7:30 Sunday evening will officially close observance of National Catholic Youth Week, it is announced by the Rev. F. M. Scheringer, pastor.

Although children and youth of the parish will have charge of a major portion of the program, all adult members also will participate.

The following organizations will assemble in groups for the event and will take part according to instruction:

Student body of St. Francis de Sales School, St. Anne Altar Society, Holy Name Society, Knights of Columbus, Women's Catholic Order of Foresters, Confraternity of Christian Doctrine, Catholic Youth Organization, and Knights of the Altar.

The service will feature a program issued by the Eucharistic Crusade of the Knights and Handmaids of the Blessed Sacrament, of which the Rev. Daniel Lord, S. J., is knight-director. A 14-page booklet containing the prayers and music for the service is available, the Rev. Scheringer announced, and will be placed in the hands of every adult and youth attending. It features acclamations to Christ the King, set to liturgical chant and sung by everyone. It also has Archbishop Carroll's Prayer for Civic and Religious Authorities and the Acts of Consecration for a parish on the Feast of Christ, the King.

Social

Card Party

Mrs. Emma LaFreniere, 624 Arbutus Ave., entertained members and friends of the St. Elizabeth Circle at a card party Wednesday evening.

Seven tables of cards were in play during the evening and prizes were awarded to Mrs. Lloyd Carrothers in canasta and Mrs. Joseph Gardipee in 500. Mrs. Eugene Johnson was given the special award and Dan Garrett the men's prize.

Lunch was served at the close of the evening.

Obituary

MRS. JANE M. McCARNEY

Funeral services for Mrs. Jane M. McCarney, 124 S. 4th St., who passed away Monday, were held Thursday at 2:30 p. m. from the Messier - Broullire funeral home, with Rev. Edgar M. Smith, pastor of the First Methodist Church, officiating.

During the services Mrs. Frank Pavlot and Mrs. Paul Hansen sang "We Are Going Down the Valley" and "Goodnight and Good Morning." They were accompanied at the organ by Miss Marlene Marks.

Pallbearers were Clayton Riley, Homer Weber, Robert McCarney, Clifford McCarney, Vernon O'Neil and Bud O'Neil.

Burial took place in Fairview cemetery.

Vote McNamara Most Valuable Emerald Player

Bob McNamara, senior and triple threat halfback of the Manistique high school varsity football team, was voted most valuable player on the team at a meeting of the Emeralds yesterday afternoon.

The squad also handed the bouquet to Darryl Bertrand for being the player who contributed most humor to the team.

Bertrand and Gerald Welstrom also were voted the "meanest and roughest men" on the Emeralds as far as opposition players were concerned.

Members of the squad will be guests of the Manistique Quarterback Club Sunday at the Packers-Lions game in Green Bay.

Elks Are Holding Hard Time Dance Saturday Evening

Manistique Lodge No. 632, B. P. O. E., will hold its annual "hard time party" at the Temple Saturday night, Oct. 25, it is announced by John Raffay, entertainment chairman.

Music for dancing, scheduled for 9:30, will be furnished by the Swing Kings.

A midnight lunch will be served under the supervision of Lady Elks.

Nov. 3 Induction Call Eight Short

Schoolcraft County will be eight short of filling its Nov. 3 induction call, it is reported by Mrs. Eva Besner, of the local selective service board.

Only two young men will be ordered for induction on that date, Gerald A. Dixon, who is transferred to Port Huron, and William W. Boursaw, of Seney. A number of young men who otherwise would be qualified have not yet reached the age of 20, lower age limit at which selective service is drafting them.

Five men are included in the pre-induction physical examination call set for Nov. 3. They are Robert G. Kaiser and Bert V. Kaiser, Thompson; Don F. Springer, Inkster, and Leonard L. Matchinski and Daniel K. Van Eyck, Manistique.

Slate Revival Services Here

Two weeks of revival services, beginning Monday, Oct. 27, will be held at the Free Methodist Church, it is announced by the Rev. Robert Sickmiller, pastor.

Highlighting the services will be gospel messages in song by The King's Heralds, male quartet, and sermons by the Rev. Dorr Coxon, evangelist, of Grand Rapids.

Members of the quaret besides the Rev. Coxon are L. A. Robart, of Manistique; Bernard Elve, of Sparta, and Seth Davey, of Belding. Seth Davey was formerly a Free Methodist pastor in the Manistique area.

The Manistique Free Methodist Church is located at the corner of Second and Deer streets. Services will begin at 7:30 each evening.

Potter Arrives At Airport At 1 P. M. Tomorrow

Congressman Charles E. Potter, who is scheduled to deliver an address at 1:30 p. m. tomorrow at the Court House, will arrive at the county airport at 1, it is announced. Potter previously was expected about 12 noon.

As many local Republicans as possible are urged to be at the airport to meet Potter, who is Republican candidate for U. S. Senator against Blair Moody, Democratic incumbent.

DANCE

Sat. Nite, Oct. 25
PINE GROVE
On U. S. 2 At Moss Lake

Church Services

St. Paul's Episcopal, Nahma—Morning prayer and sermon at 9 a. m. Sunday school at 10 a. m.—G. C. Drew, lay minister.

Reorganized Church of Jesus Christ of the Latter Day Saints of Gulliver— No Sunday school or worship service Sunday because of all day meeting in Germfask.—George Backman, pastor.

Woods Presbyterian Chapel — Worship service at 3 p. m.—Paul Sobel, pastor.

Curtis Community Chapel—Worship service at 7:15 p. m.—Paul Sobel, pastor.

Gould City Presbyterian—Worship service at 8:30 p. m. —Paul Sobel, pastor.

Bethany Lutheran, Isabella — Cornerstone laying service at 2:30 p. m.—G. A. Herbert, pastor.

First Baptist, Gulliver—Church school at 10:30 a. m. Worship service at 11:00. Prayer service Wednesday at 8 p. m. —Peter Porta, pastor.

Seventh-day Adventist Church—Sabbath school at 9:45 a. m. Worship service at 11 a. m. Saturday Pastor A. L. Mohr, of Escanaba, will be the speaker. Everyone welcome. Prayer meeting Wednesday at 7 p. m.—Reo Clyde, pastor.

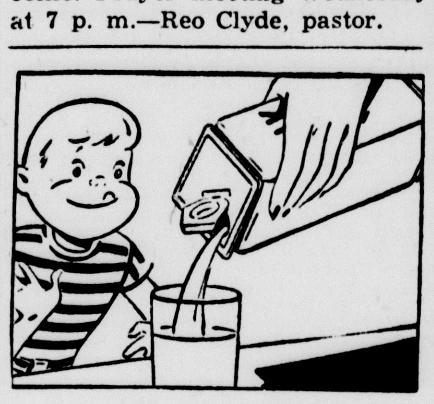
Pours smoothly!
Canco cartons contain local milk packaged in Manistique.
Listen to "Fun at Breakfast" at 7:50 a. m. daily over WDBC
NELSON'S CLOVERLAND CREAMERY
Phone 332 Manistique

Drivers Of Auto Carriers Forfeit Bonds Yesterday

Drivers of two Canadian motor transport trucks, ticketed in Thompson by Michigan state police on Oct. 4 for excessive speed, forfeited bonds of $10 each in Manistique justice court yesterday by failure to respond to their summons.

The two were Keith C. Miller, 35, of Hethbridge, Alberta, and Marshall Hyatt, 25, of Fort Frances, Ontario.

Police issued tickets charging an excessive speed of 55 miles an hour on US-2 in the village of Thompson.

Cheer! Cheer!

DURAVAL
the Rubberized—Scrubberized PAINT
Everybody's cheering DURAVAL, the sensational new rubberized paint. They love its scrubbability and THAT VELVET LOOK it gives a room. And the way it glides on with brush or roller, dries dust free in 20 minutes, with no painty odor—just wonderful! New DURAVAL, with its 17 gorgeous new colors—17, will cheer you too. So try the last word in rubberized paint.
*T. M. Reg. U. S. Pat. Off.
get DURAVAL now at your TEXOLITE dealer's
Hancock Lumber Company
Phone 680 Manistique

MANISTIQUE THEATERS
Evenings 7 and 9 p. m.
OAK
Tonight and Saturday
Matinee Saturday at 2 P. M.
"Gold Fever"
John Calvert—Ralph Morgan
"Apache Country"
Gene Autry
Serial "Radar Men From The Moon"
CEDAR
Tonight thru Sunday
"My Wife's Best Friend"
Anne Baxter—Macdonald Carey
Sunday at the Oak
"JUMPING JACKS"
Dean Martin - Jerry Lewis

BIG DANCE
at
BROWN'S
Curtis, Mich
Sat., Oct. 25
Music By Ivan Kobasic Orchestra
No minimum or cover charge Everybody welcome

To The Voters Of Schoolcraft County

If I am elected to the office of Judge of Probate I will dispose of my business and devote my full time to the duties of the office.
Your kind consideration of my candidacy on Nov. 4 will be sincerely appreciated.
Clinton E. Leonard
(Paid Political Adv.)

Just the Paint for Porches and Steps
WOOD OR CEMENT
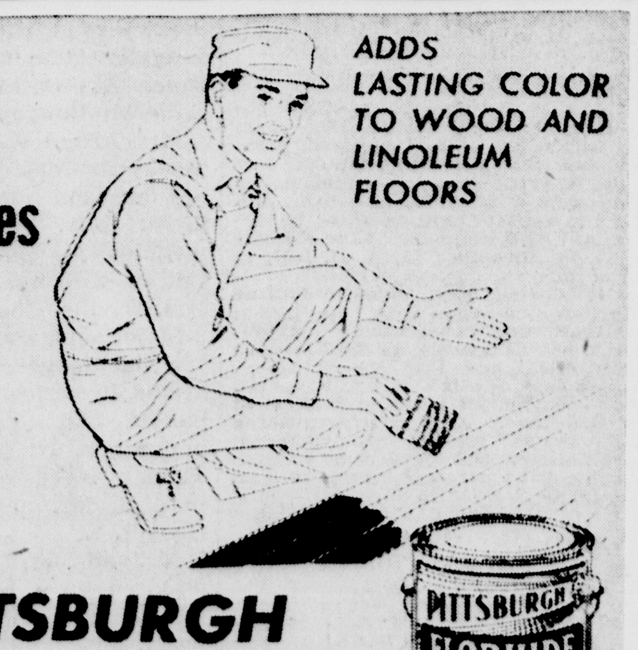

PITTSBURGH FLORHIDE FLOOR ENAMEL
It's easy to make your wood or cement floors and steps look like new with Florhide—the tough, elastic, wear-resistant Floor Enamel. Withstands pounding, scuffing feet. Use as a cure for shabby floors. Easy to apply, cleans readily, retains its original gloss.
FREE—"Paint Right with Color Dynamics" booklet.
Manistique Lumber And Coal Company
Phone 257 Manistique

Playing the Numbers

HORIZONTAL

1 Twice one
4 Half of ten
8 Polynesian cloth
12 Two of these can row a boat
13 One of a kind
14 Chilled
15 Accomplished
16 Came in a second time
18 Slim
20 Small birds
21 Legal matters
22 Female sheep
24 Healthy
26 Sacred image
27 Twice five
30 Leaves out
32 Exaggerate
34 Arrests (Scot.)
35 Restrain
36 Worm
37 Colors
39 Poker stake
40 Competed
41 Harvest goddess
42 Garret
45 Death
49 Carry away
51 Eccentric wheel
52 Learning
53 Existed
54 Three (prefix)
55 Roman date
56 Assistant (ab.)
57 Pose

VERTICAL

1 Foxes
2 Cry
3 Hospital attendants
4 Crosses water
5 Arrow poison
6 Swerved
7 Sea eagle
8 Rows
9 Measure of land
10 Hammer head
11 Puts numbers together
17 Twice six
19 Lacks
23 Forests
24 In this place
25 Malt beverages
26 Put forth
27 Negotiates
28 Revise
29 No number
31 Morals
33 Warehouse
38 Dasheen
40 Climbing plants
41 Group of eight
42 Gudrun's husband
43 Stepped
44 Biblical weed
46 Goes astray
47 Hindu garment
48 Pour out
50 Public Works Administration (ab.)

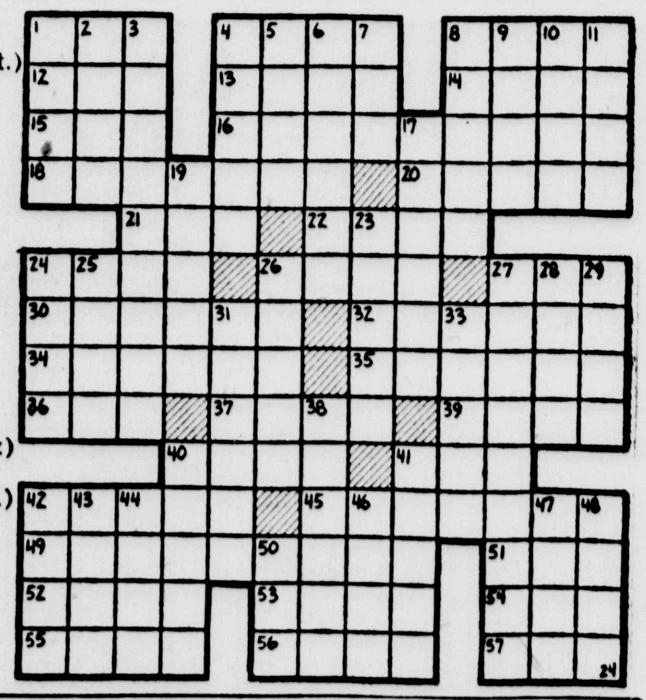

Answer to Previous Puzzle

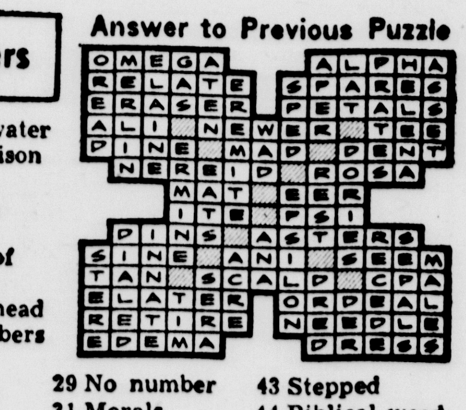

They'll Do It Every Time — Registered U. S. Patent Office — By Jimmy Hatlo

Captain Easy — by Leslie Turner

When You Want To Sell Something Quickly, Phone 692 And Place An Escanaba Daily Press Classified Ad

Phone 692 — It's easy to place an Ad. Just telephone 692 the day before you want your ad to start and ask for the Press Ad-Taker — Phone 692

ESCANABA DAILY PRESS
WANT ADS
BRING QUICKEST RESULTS

MINIMUM CHARGE
60 CENTS A DAY
(12 WORDS OR LESS)

Rate Per Word Per Day	
One day	5c a Word
Two days	4½c a Word
Three days	4c a Word
Six days	3½c a Word

Place ad for six days or less. Cancel when you get results. You will be charged only for number of days run.

Remember —ad must be placed before 5:30 p. m. the day before publication

For Sale

USED REFRIGERATORS; Estate oil heater and 2 Coleman oil heaters, all only 1 year old; 3 used kitchen sets; 2 used electric ranges; used gas range; used washers; gas hot water heater; wood and coal range. QUALITY HOME FURNITURE, 1013 Ludington St. Phone 2646. C-297-3t

ONE SET FOLDING garage doors with hardware. Reasonable. Call 2816-W 8396-297-3t

GAS RANGE, divided cook top, like new. 210 S. 15th St. Phone 1487. 8398-297-2t

SAW FILING, Gumming, and Re-Toothing A. F ELLISON, Locksmith 1218 Lud St Phone 2958 C-267-tf

RURAL RUSSET POTATOES, $2.50 bushel or $3.50 a hundred. Bring containers. Louis Heynssens Farm, St. Nicholas. G2727-297-3t

USED GARBAGE BURNER with hot water coil; apartment size gas range; wood heatrola; several all wool cook stoves; gas and wood combination ranges; washers; gas and electric ranges; radios; oil and gas space heaters. APPLIANCE CENTER, 904 Ludington St. C-296-3t

SLABWOOD (Dry, stove length), dump truck, kindling, $7; soft, $8-$9, hard and soft, mixed, $10. Phone 2666-J2 C-267-tf

NEW P & H 180 Amp. Farm Welder, completely equipped, 20% off. Lloyd Erickson, Lincoln Weldealer, 7-F11, Wallace, Mich. 8338-292-6t

GET TWICE the heat! Save half the oil with a SIEGLER Automatic Oil Heater Only Siegler has the Two-In-One Heatmaker, a second heater built inside the first See it today at PELTIN'S 1307 Ludington St C-257-tf

SEVERAL good used 5-pc dinette sets: used oil heaters Special discount on a few 1951 model refrigerators that we are closing out $75.00 trade-in on your old range when you purchase a Moore Combination Range Repossessed 2-pc parlor set, like new; double dresser, chest and bed PELTIN'S 1307 Ludington St C-269-tf

RADIO SERVICE—Car Radios, home radios, for house calls, phone 2891 MEISSNER Radio Service, 318 Steph C-196-tf

Used and New typewriters and adding machines Immediate delivery I. R Peterson, 611 Lud St C-222-tf

WOOD FOR SALE—hard and soft MICHEAU BROS Phone Escanaba 2816-J Rapid River 3232 C-254-tf

ONE BATHTUB on legs; wardrobe; studio couch; wardrobe trunk; two farm radio battery sets; two violins with cases. THE TRADING PLACE, 713 Ludington St. C-298-tf

REGISTERED COCKER Spaniel puppies at Contented Woods, 4½ miles North of Escanaba. 8356-Fri.-3 wks.

PARTS FOR '37 Ford 1½-ton truck; good tires. Phone 3344 Bark River. 8416-298-2t

USED FURNACES and stokers Pearson Boiler & Manufacturing Co C-200-tf

22x27x36 STEEL BASE CABINET, 12x26x65 steel utility cabinet. Like new. Call 3790-W. 8402-297-3t

TENT—8' x 10'. Will trade for sleeping bag Phone 2891. C-297-3t

WOOD LATHE, all cutting tools, never used, $25.00. Adelore Plouff, Flat Rock. 8371-297-3t

PASTIES, large, meaty, baked fresh daily, 40c each; home baked beans every Friday, 35c qt. FAMILY BAKERY, 327 S. 15th St. 8405-287-6t BAKERY, 327 S. 15th St. 8405-297-6t

FUEL OIL—Clean burning, dependable heat. Cities Service Range Oil—perfect for space heaters, and we especially recommend it for Jungers Heaters. HANSEN & JENSEN OIL CO., Escanaba 460—Gladstone 5001 C-M-W-F-tf

POTATOES—Russets, $2.50; Burbanks, $3.00. Delivery free on two or more bushel order. Mrs. George Larson, Danforth. 8299-Fri.-Sat.-Mon.-tf

NEED GLASS—The natural thing to do is call the NESS GLASS CO., 1628 Ludington St. Phone 3155. C-298-2t

IT'S ALL OVER now, waxing linoleum that is. Use Glaxo plastic type coating. The Fair Store Basement. C-298-1t

DURAN PLASTIC covered platform rockers with ottoman. Locks in three positions. Only $54.70. GAMBLES STORE, Escanaba. C-298-3t

USED COMBINATION coal and gas range. 404 S. 11th St., after 6:00 p. m. 8418-298-3t

WOOD—DRY HARDWOOD and dry hemlock, stove length. Phone 506. 8424-298-6t

1936 PLYMOUTH 2-Door; 1936 GMC 1½-ton truck; excellent condition; horse mower and sulky plow; horse cultivator. Must sell immediately. Reasonable. Peter Holochwost, Rt. 2, Bark River. 8427-298-6t

ONE LADIES' beige winter coat, size 18, mouton trim; maroon woolen dress, size 14; occasional pull-up chair. All in very good condition. Inquire 1412 S. 7th Ave. 8429-298-2t

IVORY AND TAN wood and coal range. Good condition. 3-burner kerosene stove. Hot water tank, coal jacket. A-1 condition. Contact Louis Brock, Kipling. Phone 9-3614, Gladstone. G2729-298-3t

WAYNE conversion type oil burner for warm air furnace. Victor Brock, Kipling. G2730-298-3t

Wanted to Buy

FOR HIGHEST PRICES SELL YOUR SCRAP IRON, METALS & OLD JUNK CARS TO JACK'S IRON & METAL CO 225 N 14. Ph 2391 C-134-tf

LOOKING FOR wooded acreage preferably with small inland lake, in or around Delta County, suitable for hunting camp. Write giving full details. Jay C. Angel, 800 N. Clark St., Chicago 10, Ill. 8379-298-3t

USED RUGS, upholstered furniture and occasional pieces. Phone 1192-J2 between 5 and 8 p. m. C-297-2t

GOOD USED CORNET. Call 9-4551, Gladstone. G2726-297-2t

ONE BOX HEATER and 2 bedsprings for hunting camp. Phone 824-W. 8372-296-3t

HIGHEST PRICES PAID FOR SCRAP IRON, METALS AND BATTERIES ALPERVITZ IRON & STEEL 207 LUDINGTON ST C-96-tf

Buy and Sell the Classified Way

WHERE YOU CAN GET SERVICE!

These firms and institutions are reliable and will serve you well

WELL DRILLING
Write or Phone 2668
Chester "Chet" Rice
Formerly Tom Rice & Son
2408 Ludington St — Escanaba
Third generation of Well Drilling Experts
Also Trench Digging any size job!

We Announce!
Authorized
Frigidaire Service
Radio Repair
Washing Machine Service
Appliance Repairs
Oil Burner Service
Advanced Electric Co.
1211 Lud St Phone 3198

Ready - Mix Concrete
Saves You Time and Money!
PHONE Esc. 3680 Glad. 5552
BROWN & WNUCK
218 N 9th St

24 Hour
Ambulance Service
Oxygen Equipped
Call 192
Allo Funeral Home

Floor Tile
Wall Tile
Cabinet Top Materials
Kenneth Christensen
312 N 12th St Phone 3138

For Well Drilling
Write
Orton Degeneffe
619 S 18th St. Escanaba
Phone 1034
20 Years Experience
All work guaranteed

BRICK-CRETE
Brick for any construction!
Homes—Church—Factories—Etc
4 Inch and 8 Inch
Wide variety of colors
CARL MOSIER
Rapid River Phone 2811

Bottled Gas Service
Call or Write
DeCock Bottled Gas and Appliance Co.
923 Steph Ave Phone 310

CALL
George's Radio Shop
George Kornetzke, Prop
for
RELIABLE RADIO SERVICE
705 South 15th Telephone 705

NESS GLASS CO., INC
1628 LUDINGTON
TEL 3155

Get The Highest Market Prices for your Livestock
Packing House and Feeder Buyers
Bonded and Licensed
CLOVERLAND LIVESTOCK AUCTION, Inc.
Phone 3102

EXPERT
WELL DRILLING
Phone or Write
Fred "Fritz" Rice
Phone 1839-J 1123 S 10th Ave
Escanaba

AUCTIONEER
Complete auction service including real estate Contact:
COL. Wm. DARLAND
Marinette, Wis. Phone 2-4335

WHEN AND WHERE TO PLACE WANT ADS
The Classified Advertising Department is situated at
600-602 LUDINGTON ST
These offices are open to receive advertisements from 8 a m to 5:30 p m daily All ads received up until 5:30 p m will appear in editions the following day

Real Estate

LARGE HOUSE with full bath, basement and hot water. Phone 2798-R. or inquire 327 N. 11th. 8317-292-6t

6-ROOM HOUSE, full basement, furnace, garage, 4 lots, $7500. At 2121 5th Ave. S. 8367-295-6t

THE MACKINAC STRAITS BRIDGE IS NOW A REALITY!

This project when completed will be the greatest boon to the economic development of the Upper Peninsula. Be on the ground floor by securing a Business Opportunity or Location for same. Consult us for Liquor Bars, Hotels, Motels, SDM Grocery Stores, Gas Stations, Lake Frontage, Hunting Camps, Farms and Timber Lands.

ISABELLA—Liquor Bar with gas pumps and living quarters, 8-room modern guest home adjoining. Includes 3 acres on highway for cabins or motel expansion. This is the greatest business opportunity between Escanaba and St. Ignace. See us for details.

HARRIS—Two farms, 1½ miles North on US-2-41. Priced reasonable for quick sale—investigate.

POWERS-SPALDING—Liquor Bar and Farm. Reasonable.

MENOMINEE—SDD-SDM Liquor and beer to take out store. Light groceries, magazines, ice cream. (Only 2 SDD's in the city of Menominee). Income property includes two apartments, barbershop, 5-room residence. The most attractive business investment in Menominee County. See pictures and descriptions in our office.

ESCANABA—913 S. 7th Ave. Two 5-room deluxe apartments. Separate stoker furnaces. Located one block from Lake Shore Drive; 2-car garage. This property must be seen to be appreciated. The finest income property in Escanaba. Shown by appointment.

608 S. 8TH ST.—5-bedroom home in ideal location with attached garage. Immediate possession. Only $6800. Can be purchased as low as $800 down payment

For other good buys in any kind of Real Estate, See

FRANK J. BEAUDRY
Real Estate Broker
Office and Residence 1302 Lud. St.
Phone 2768 Escanaba, Mich.
M. G. (Sully) Sullivan—Salesman
Phone 9-5743 Gladstone, Michigan
C-297-2t

HOME AND SHEDS, located at 615 1st Ave. S., to be removed or torn down. Send sealed bids to Office of Superintendent of Schools, Escanaba, Mich., by October 31, 1952. Board of Education reserves the right to reject any or all bids. 8381-296-3t

5-ROOM HOUSE, bath, electric hot water heater, $4,000. Phone 2765-R or 1142. 8400-297-6t

BUY A HOME OF YOUR OWN NOW!

HOME—1716 9th AVENUE SOUTH, in a very desirable section of the South side. House is only five years old, quite modern in design and accommodations. Attractive room arrangement. Living room, dining room, kitchen, two bedrooms and bath on first floor, and available room for more bedrooms upstairs. Fireplace with Heatolator. Gas fired furnace, forced air heating. Price, $14,500.

HOME—A seven-room, three-bedroom house in a beautiful setting on the shore of Little Bay de Noc about three miles South of Escanaba. Frontage 177 ft. on shore. Two-car garage. Modern conveniences, kitchen and heating. Price $12,500.

HOME—2019 12TH AVENUE SOUTH, in the new residential section developing West of the Country Club. New, attractive and modern. Interior arrangement is good. Two bedrooms on first floor, and second floor may be finished in two more bedrooms if desired. Oil fired hot air furnace heat. Price $11,500.

HOME—1204 S. 14th St.—A very good property with double corner lot in a desirable residential neighborhood. Two bedrooms, modern kitchen, furnace heat. Garage and shed in rear. Here is a real opportunity to further develop a nice home without much expense. The financing has attractive features. Price $7500.

HOME—A three-bedroom home with 1.27 acres of land at a good location in Ford River Village. Surroundings are attractive and pleasant. The house is compact, with modern conveniences of kitchen, bath and oil fired Timken furnace. Garage and work buildings Price $6200

COTTAGE—On shore of Green Bay about nine miles South of Escanaba. 100 Ft. beach, about one acre land (well above high water). Modern in all respects as to structure, kitchen, bath, lovely living room with fireplace and fine view of bay. Price $10,000.

HOME—Six-room house with three bedrooms and bath. Two-car garage. Good property with 100 ft. frontage on Green Bay in Misery Bay region about ten miles South of Escanaba. Unusually good financing available. Price $6,250.

HOME—Small inexpensive home with two bedrooms, in a developing section of the Southwest side. Opportunity to start with small investment and improve the property. Price $2,200.

BUSINESS—Several good business opportunities, which may be discussed only in confidence.

HUNTING PROPERTIES—Several very good places, varying in size and kind to suit your needs, and priced from $500 up.

We have buyers for homes, good moderate priced homes and especially those with three and even four bedrooms in all price ranges.

It Pays to list your property with a Realtor

EVERETT R. COLE
REALTOR
Complete Service—General Insurance
2121 Ludington, Escanaba—Phone 3780
Residence Phone 1655-W12
C-295, 296, 298-3t

LARGE BUILDING in Wilson—living rooms in North end, South end has large room which may be used for business enterprise. May be seen any day until October 28. H. L. Olson, Wilson. 8404-297-2t

2-BEDROOM HOME, 2-car garage. Reasonable. 1421 N. 19th St. 8411-297-3t

NEW, MODERN 2-bedroom home with attached garage and hot air furnace, furnished or unfurnished. 1801 S. 23rd St. 8422-298-2t

PARAGUAY RAISES WAGES

ASUNCION, Paraguay—The Government of Paraguay has approved a resolution increasing salaries and wages of male workers by 80 per cent and those of female workers by 85 per cent over the levels prevailing July 1, 1951.

Meteoric iron usually contains nickel.

For Rent

3-ROOM FURNISHED apartment Phone 2598 or inquire at 200 N. 14th. 8397-297-3t

3-ROOM FURNISHED apartment, heated. Inquire at 1302 1st Ave. S. 8399-297-3t

4 ROOMS—2 large bedrooms. Three miles from town on US-2-41. Phone 1542-W1. 8373-296-3t

3-ROOM UNFURNISHED lower rear apartment. Inquire 609 N. 18th. 8267-290-tf

MODERN UNFURNISHED 3-room apartment, full bath Inquire 322 Ludington. 8229-288-tf

5-ROOM APARTMENT, Southside, automatic heat and hot water furnished, private entrance, private bath. Walking distance business district and churches. Suitable for adults or bachelor apartment. $65.00. Write Post Office Box 24, Escanaba. 8384-296-6t

MODERN, UNFURNISHED 5-room lower flat, stoker heat; 4 modern furnished rooms for light housekeeping. Inquire 212 N. 11th. 8365-298-3t

MODERN 3-ROOM upstairs apartment, stoker heat. Inquire at 425 S. 14th. 8419-298-1t

SUITABLE FOR 2 or 3 business girls—strictly modern, furnished apartment. 407 Ogden Ave. Phone 2087. 8413-298-2t

6-ROOM HOUSE, good location, ideal for family of four. Phone 390. 8417-298-3t

4-ROOM UNHEATED, unfurnished, upper apartment. Phone 216. 8423-298-3t

Personal

FAMOUS VELVET MOLASSES kisses—Fresh at Meads—Next to Delta Hotel—Open all day Sunday. C-298-2t

LEARN BARBERING the modern way. Latest methods used. Flint Institute of Barbering, 118½ E. Water St., Flint, Mich. 8428-298-30t

Vote For
ROOT for PROSECUTOR
(Paid Political Advertisement)
C-252-309

NOTICE
To whom it may concern—Notice is hereby given that I will not be responsible for any debts contracted by persons other than myself.
Signed:
SGT. DAVID J. KUCHAN,
RA-46 085 787
"D" Troop 24th. Constab. Sqdn.
APO-46 c/o PM New York, N. Y.
G2723-296-3t

NOTICE!
I will not be responsible for any bills contracted for by anyone other than myself.
Signed:
EARL W. WILTSE,
207 Nancy St. SE,
Grand Rapids, Mich.
8406-297-3t

CARD OF THANKS

We wish to thank our friends, neighbors and relatives for their acts of kindness and sympathy in our bereavement, the untimely death of our dear husband and father. We are grateful to Rev. Fr. Conrad Suda for his comforting words, to those who sent floral and mass offerings, to those who offered the use of their cars and to the drivers. Your kindness will never be forgotten.
Signed:
MRS. JOSEPHINE HOLOCHWOST AND FAMILY.
8425-298-1t

We wish to extend our heartfelt thanks to our friends and neighbors for their acts of kindness and assistance during the long illness and death of our beloved father. Especially do we thank Rev. Fr. Joseph Dunleavy for his consoling words, the pallbearers, those who sent floral and spiritual bouquets, the pallbearers, those who donated the use of their cars, the drivers, and the Holy Name Society of St. George's Church. We thank you all.
Signed:
THE FAMILY OF
ANTON VANDERMISSEN.
8426-298-1t

Legals

DELTA COUNTY ROAD COMMISSION
Escanaba, Michigan
ADVERTISEMENT FOR NEW EQUIPMENT BIDS AND FOR PUBLIC SALE OF USED EQUIPMENT

1. The Board of County Road Commissioners of the County of Delta advertises for Bids to furnish it with a new Portable Crushing and Screening Plant. Bids will be received at the Commission's Wells office until 10:00 o'clock, a. m., Eastern Standard Time, on November 3, 1952, at which time and place they will be opened and publicly read.

One used Universal "Jr. B" Crushing Plant must be considered as "trade in" on any New Equipment Bid.

2. It further advertises one Universal Jr. B Crushing and Screening Plant powered by an International Model UD-14 Engine for public sale. Bids on this equipment will be received until 10:00 o'clock, a. m., Eastern Standard Time, November 10, 1952, at which time they will be publicly opened and read.

Bid Blanks, Instructions to Bidders, and specifications are available at the Commission's Wells, Michigan office.

Said Board reserves the right to waive defects, or to reject any or all Bids.

BOARD OF COUNTY ROAD COMMISSIONERS OF THE COUNTY OF DELTA.
Elmer Klasell, Chairman.
11230, Oct. 21, 22, 23, 24, 25

Oct. 3, 1952 Nov. 7, 1952
STATE OF MICHIGAN
The Circuit Court for the County of Delta. In Chancery.
Betty Jane Personette, Plaintiff,
vs.
Fred Personette, Defendant.

Suit pending in the Circuit Court for the County of Delta in Chancery, at the City of Escanaba in said County, on the 24th day of September, 1952.

In this cause it appearing from affidavit on file, that the Defendant Fred Personette is not a resident of the State of Michigan, but resides in the City of Milwaukee, State of Wisconsin.

On motion of William J. Miller, Plaintiff's Attorney, it is ordered that the said Defendant Fred Personette cause his appearance to be entered herein within three months from the date of this order and in case of his appearance that he cause his answer to the Plaintiff's Bill of Complaint to be filed, and a copy thereof to be served on said Plaintiff's Attorney within fifteen days after service on him of a copy of said bill and notice of this order; and that in default thereof, said bill will be taken as confessed by the said non-resident Defendant.

AND It Is Further Ordered, That within forty days the said Plaintiff cause a notice of this order to be published in the Escanaba Daily Press, a newspaper printed, published and circulating in said County, and that such publication be continued therein at least once in each week for six weeks in succession, or that she cause a copy of this order to be personally served on said non-resident Defendant at least twenty days before the time above prescribed for his appearance.

NICHOLAS P. CHAPEKIS,
Circuit Court Commissioner,
Delta Co., Michigan.
WILLIAM J. MILLER,
Attorney for Plaintiff
11220-277-6 Fri.

Typhoons always start from 12 to 25 degrees north or south of the equator, says the National Geographic Society.

Specials at Stores

Bird-Armorlite
9x12 Linoleum Carpets
Only $8.95
GAMBLES
Escanaba
C-198-1t

REGISTERED PHARMACIST on duty at all times Have your prescriptions filled at the WAHL DRUG 1322 Ludington C-267-tf

YOU CAN'T AFFORD
to wait much longer to place your order for the sensationally new
NECCHI
SEWING MACHINE
and be sure to have Xmas Delivery. Shop now while our stock is complete.
MAYTAG SALES
1019 Lud St Phone 22

FALL SPECIALS—Fairmont's Orange, Pineapple and Red Raspberry Sherbet, also, all flavors in Ice Cream. Special—Newlywed Ice Cream Cake Roll. THE HOB NOB, 401 S. 13th St. C-298-1t

Extra Special
Electric Round Bobbin Console Sewing Machine with automatic bobbin winder, built-in light, reverse lever, dial tension, walking foot and all the other latest features. Machine in perfect condition. Only $125.00. Less than $15.00 down. Trade in your present machine.
SINGER SEWING CENTER
1110 Ludington St. Phone 2296

GLADSTONE BICYCLE Repair Shop, Phone 4731, 1215 Delta Avenue. Parts. New and used bikes. C-Tues.-Fri.

Gambles
The Friendly Store

Stop Winter Drafts

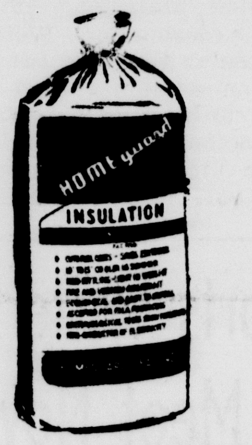

Fire, Vermin Resistant. A pure cellulose type product; pays for itself in fuel savings; increases property value: covers 20 sq. ft., 4 inches thick

—FREE—
Yes!, free rental of blower when you purchase 25 or more bags of insulation.

15 Lb. Bag $1.25
Escanaba, Mich.
C-M-W-F-tf

REMEMBER—We have your favorite brand of Beer, Ale and Bock Beer at all times. Free delivery in case lots. Plenty of parking space always at THE HOB NOB, 401 S. 13th St. C-298-1t

Just Received
Another New Stock Of
SHOTGUNS
Single Shot — Bolt Action
Repeaters — Automatics
Convenient Terms
B.F.Goodrich
TIRES • TUBES
1300 Ludington St Phone 2958

RENEW YOUR FLOORS NOW.
Have beautiful new looking floors—refinish them with a Rental Sander from Wards. Do the work yourself and save. It's easy and inexpensive. Rental fee .... only $2.89 a day.
MONTGOMERY WARD
1200 Ludington St Phone 207

Wanted to Rent

GARAGE, vicinity 203 N. 19th St. Phone 298-J. 8389-296-3t

Lost

WHITE oblong pearl Rosary. Keepsake. Reward. Finder call 4281, Gladstone. G2728-298-1t

YEAR OLD BLACK Labrador Retriever. Missing since Friday. Call 355-J, Roy Olson. 8388-296-3t

Business Opportunities

WILL SACRIFICE established grocery store with SDM license in rural area, good gross. Living quarters available. Write Box 8374, care of Daily Press. 8374-Thurs.-Fri.-Sat.-3 wks

Automobiles

'50s & '51s
Fords, Mercurys, Chevrolets
at
Northern Motor Co.

GMC '41 DUMP TRUCK, short wheelbase with dump box, good mechanical order, $500.00. Samuel Mills, 1608 N. 11th Ave. Phone 1292. 6927-296-3t

Does Your
CAR JAR?
Does Your
HEAP LEAP?
Does Your
BUSS FUSS?

Trade now for a dependable used car that will take you through the Winter months!

1951 Plymouth Club Coupe Cranbrook Only 17,000 miles. Sharp. Only $1595
1951 Plymouth Concord 2-Door .. $1495
1950 Chevrolet 4-Door Styleline Deluxe, Radio and Heater, only $1295
1946 Chevrolet Station Wagon, good condition
1947 Ford Tudor 8 cylinder, only $490
1942 Chevrolet 2-Door, Radio and Heater, only $225
1940 Chevrolet, fully equipped.
1940 Ford Tudor, New tires. An Ideal hunting car, only $100
1940 Plymouth 2-Door, good condition $195
1951 Ford ½-Ton Pickup, 20,000 miles.
1940 International Pickup, only .. $125

Only ⅓ Down—Up to 24 Months to Pay Bank Rate Interest

LES'S
AUTO SALES
1416 Wash. Ave.
PHONE 2742
C-298-2t

1947 CHEVROLET Club Coupe. Very good condition. Reasonable. Phone 9-3671 Gladstone after 6 p. m. Friday. G2724-296-3t

39s-40s-41s
Fords, Chevrolets, Buicks
at
Northern Motor Co.

USED CARS AND HOMES ON WHEELS
A large selection of like-new cars and new and used housetrailers
We Accept Anything In Trade
Before You Buy or Sell,
See JIM At
MASTER MOTORS
OPEN EVENINGS 'TIL 9
Between the Two Theatres
Phone 1399 Open Evenings & Sundays
C-Fri.-tf

FOR SALE OR TRADE—1940 International ¾-ton truck. Cheap. Call 2393. 8387-296-3t

'46 FORDS
Choice of 3
at
Northern Motor Co.

Automobiles

1946 Tudor Ford. Perfect mechanically. Good tires. Winterized. Call 9-3171, Gladstone. G2721-295-6t

1934 MODEL "B" FORD 4-cylinder pickup. 404 Stephenson Ave. C-297-tf

SEE THE CAR THAT'S REALLY NEW!

★ ★ ★

THE 1952 FORD at Northern Motor Company

C-297-2t

'41 PONTIAC, A-1 condition, well equipped. 221 N. 14th St. Phone 3581-M. 8421-298-3t

1947 OLDSMOBILE, fully equipped. Like new. Can be seen after 6 p. m. at 505 Wisconsin, Gladstone. G2731-298-3t

Automobiles

1951 FORDOR FORD, overdrive, heater, radio. Isabella Super Market, Isabella. 8394-297-3t

1950 MERCURY 4-Door, fully equipped, condition like new. Priced for quick sale. Inquire 1403 Washington Ave. Phone Bark River 3355 after 6:00 p. m. 8383-298-2t

Help Wanted

Female

WOMAN, between 25 and 40—housekeeper in home with children in finest section of Minneapolis, Minnesota. No cooking or ironing. Must be clean and of good character and one who would appreciate a good home. Private room, excellent wage. Write Mrs. M. E. Edelston, 5128 S. Irving, Minneapolis, Minnesota. 8344-294-6t

WANTED—REFINED LADY to service ladies with Charis Foundation garments, Bra's and Slips Free Training and good income. Write Mrs. Dorothea Buss, Route 1, Marinette, Wis. 8306-291-8t

Male

AUTOMOBILE SALESMAN, New and used. Escanaba and vicinity. A good, permanent deal for the right man Ages 25-45 preferred. For interview write P. O. Box 292, Escanaba, Mich. C-296-6t

WANTED—EXPERIENCED mink man Steady work. Phone 433 8350-294-6t

Livestock

ONE THOROUGHBRED Hampshire boar; 40 feeder pigs. John Aper, Brampton. Perkins 5665. 8415-298-3t

TWO-YEAR-OLD Holstein heifer, from artificial breeding. Joe Severson Lathrop, Mich. 8412-297-3t

Legals

TIMBER SALES
DEPARTMENT OF CONSERVATION
STATE OF MICHIGAN

Notice is hereby given that sealed bids will be received by the district forester, Sturgeon River State Forest for certain timber located on the following described lands.

Block
I —SW¼ of SE¼, Section 10, T 46 N, R 30 W
II —NW¼ of SW¼, SW¼ of NW¼, Section 4, T 42 N, R 27 W
III —N ½ of NW¼, Section 14, T 44 N, R 27 W
IV —NE¼ of NE¼, Section 23, T 43 N, R 27 W

A separate bid will be made for each block. Cutting permits will be awarded the responsible bidders who offer the largest sealed bid bonus in addition to agreeing to pay the following stumpage prices:

Block	Unpeeled Pulpwood	Per Cord
I, IV	Poplar	$2.00
I	Birch	2.00
All	Spruce	6.00
I, II, IV	Balsam	4.50
	Sawlogs	Per Thousand
II	Maple	$12.00
	Birch	10.00
		Each
II, IV	Cedar Posts	$ .03
	Cedar Tie Cuts	.15

Species to be cut according to the specifications listed below:

CUTTING SPECIFICATIONS

Species	Blocks	Minimum Stump Diameter (Inches)
Poplar	I, IV	6
White Birch	I	6
White Spruce	I	8
White Spruce	II	10
Black Spruce	II, III, IV	7
Balsam	I, II	7
Balsam	IV	6
Maple	II	16
Yellow Birch	II	16
Cedar	II	10
Cedar	IV	9

Stump height shall not exceed 18 inches or be less than 6 inches for pulpwood and cedar, for yellow birch and maple it shall not exceed 24 inches or be less than 12 inches above the ground.

Cutting on Blocks II and IV will be limited to the period December 1 to March 31. No cutting will be done within 100 feet of Trout Falls Creek in Block I or Big and Little Brook Creek in Block III.

Operotions under the permits issued will terminate November 7, 1953.

If bidding on more than one block of timber, submit a separate remittance for each block. Remittances must be payable to the Michigan Department of Conservation and will be returned to unsuccessful bidders immediately following the opening of the bids. The right to reject any and all bids is reserved.

In submitting a bid indicate clearly on the envelope "Timber Sale Bid" and show the block number for which the bid is being made. Mail all bids to District Forester H. S. Peterson, Sturgeon River State Forest Headquarters, 373 Woodward, Iron Mountain, where they will be opened. Bids must be received not later than 10:00 a. m., Central Standard Time, Friday, November 7, 1952 and will be opened at that time.

For further information contact H. S. Peterson, Sturgeon River State Forest, Iron Mountain.

G. E. EDDY
Director
11236-Oct. 24, 31, 1952

Manistique Classified

For Sale

NOW is the time to purchase your fall and winter fuel oil supply Manistique Oil Company Phone 26

Real Estate

FOR SALE—HOUSE, furnished or unfurnished. 7 rooms, bath. Phone 528-J or 693-W2. M9430-296-3t

Automobiles

1930 MODEL "A" FORD in good condition. Inquire 233 N. 2nd St. or Phone 625-W. 348-291-tf

Work Wanted

BULLDOZING, land clearing, roads and ditches. Call 23-F12. Kenneth Schnurer. M9429-295 and 298-2t

Li'l Abner by Al Capp

Final Grid Games On Tap For High School Players

ESKYMO CO-CAPTAINS—John Peterson, left, and Dick Weycker will co-captain the Escanaba Eskymos against Gladstone Saturday. Peterson, 187-pound left tackle, furnishes a lot of strength on Coach Joe Milokna's forward wall. Weycker fills the fullback slot for the Eskymos and provides straight-away running power on offense. Both are seniors and will be playing the final game for Escanaba High School. (Daily Press Photos)

LEAD BRAVES—Jack Holm, Gladstone's right guard pictured at the left, will captain the Braves in the 1952 grid finale at the Gladstone field Saturday afternoon. Holm, a senior who will be playing his last game for GHS, is the offensive and defensive leader for Coach Don Pfotenhauer's Braves. Lowell LaPlante, right, paces the Gladstone backs. LaPlant has a rushing total of 1,026 yards in six games this season (Daily Press Photos)

ST. JOE CAPTAIN — Tom Brien, left, St. Joe center, was named captain of the 1952 Trojan squad by his mates at a special meeting this morning. He will lead the Trojans in the season windup at Niagara Saturday. His steady line work has been a vital factor in St. Joe's drive to five straight victories. John Martinac, pictured at the right, is the Trojans' passing, running and punting star from the fullback position. Both Trojans are seniors. (Daily Press Photos)

Trojan Gridders Close Out Season At Niagara

The St. Joe Trojans take to the road Saturday for their final game of the 1952 season, invading the Niagara, Wis., gridiron for a 2 p. m. (CST) windup.

Goal of Coach Tom St. Germain's gridders will be a sixth straight victory, following two opening defeats to Gladstone and Stambaugh.

If the Trojans can turn back Niagara, they will have duplicated the record of last year's St. Joe team which also lost its first two games and then ran through six straight wins.

Two Injured

Two Trojans will be out of action in the final game. Dan Marsicek, left tackle, and Bill Lancour, quarterback, will not be available because of injuries suffered two weeks ago against Crystal Falls.

The Trojans will open with ends Dick Cass and Bill Maycunich, tackles Bob Rademacher and Jim Cashin, guards Bob Bergeon and Harlan Pepin and center Tom Brien in the line. The backfield will be made up of Jerry McDonough at quarterback, Bob Sendenburgh and Jim Gravelle at halfbacks and John Martinac at fullback.

The Trojans this morning honored Brien by selecting him as the 1952 team captain. Brien has been a defensive standout for the Trojans all season and at offensive center has been a crack performer.

Not too much is known about the Badgers of Niagara. In their last start they dropped a 20-19 verdict to the Crystal Falls Trojans whom St. Joe beat 12-6. Niagara also lost to Kingsford, 8-0, and was trimmed by Norway 42-0 and Iron Mountain 45-0. The Badgers beat Coleman 32-14.

"We're expecting a battle at Niagara and the boys aren't overconfident by any means. We played a rugged game against this team in last year's windup and are looking for another one Saturday," Coach St. Germain said.

The St. Joe seniors will be performing in high school for the final time Saturday. The list includes Brien, Martinac, Sendenburgh, Bergeon, Pepin, Cashin, Gravelle, Tom Millington, Ron LaChapelle and Gary Petersen.

Rocket Richard Near Hockey Scoring Mark

(By The Associated Press)

Maurice (The Rocket) Richard is within three goals of the all time National Hockey League record held by Nels Stewart.

The fiery Montreal forward scored two first period goals last night as the Canadiens and the Chicago Black Hawks battled to a 2-2 tie in Chicago. The result enabled both clubs to move into a three-way deadlock with Detroit for the league lead.

Packers To Entertain Detroit Lions Sunday

GREEN BAY, Wis.—The Green Bay Packers hope the law of averages will be on their side when they battle the Detroit Lions in a National Football league encounter before more than 24,000 in City stadium here Sunday afternoon. Kickoff is set for 1:30.

Detroit holds five consecutive victories over the Packers who figure it's about time the "law" takes a hand. The Lions started their string with a 21-7 win in the second game in 1949. In 1950, Detroit won by 45-7 and 24-21, while a year ago the Lions came off with 24-17 and 52-35 thrillers.

In the overall series, however, the Packers still hold a commanding edge, winning 26 games and losing 11. The two clubs never played a tie and Sunday's battle will be the 38th in the series.

Eye Second Place

Both in the running for the National conference championship, the Packers and Lions will be fighting for second place — possibly undisputed if the Rams whip the Chicago Bears in Los Angeles Sunday. The Packers, Lions and Bears are presently tied in second with 2-2 records behind the undefeated San Francisco Forty Niners.

The Packers are expected to put their big stock in their passing game, with Tobin Rote and Babe Parilli pitching and Bob Mann, Bill Howton, Stretch Elliott and Jim Keane catching. The Lions are expected to pass aplenty behind the hurling of Bobby Layne and Jim Hardy and the receiving of Cloyce Box, Leon Hart, Doak Walker and a host of others.

Girard Returns

The Lions are expected to be at full strength for the first time this season. Returning after limited action in the last two weeks are Walker, the swift halfback and fullback Pat Harder. Due to see plenty of action is Jug Girard, the former Packer halfback who was traded to Detroit last summer.

The contest will mark Detroit's first get-away from the west coast teams—the Forty Niners and Rams. In the opening four, Detroit whipped the Rams twice but lost to the Forty Niner powerhouse twice. The Packers downed Washington and Dallas but lost to the Bears and Rams. A sellout crowd is possible, with good weather. This would make the attendance nearly 25,000.

Probable offensive lineups:

Detroit	Pos.	Green Bay
Box	LE	Mann
Creekmur	LT	Afflis
Martin	LG	Ruzich
Banonis	C	Rhodemyre
Stancel	RG	Stephenson
Ciffeli	RT	Dowden
Hart	RE	Howton
Layne	QB	Rote
Walker	LHB	Canadeo
Smith	RHB	Grimes
H'rnschmeyer	FB	Cone

Eskymos Invade Gladstone For Grid Finale Saturday

GLADSTONE—One of the Upper Peninsula's most colorful rivalries will be renewed here Saturday afternoon when the Gladstone Braves entertain the Escanaba Eskymos in the 1952 gridiron finale for both teams.

Opening kickoff is set for 2 o'clock and a capacity crowd is assured.

Host coach Don Pfotenhauer has been drilling his Braves this week on a running and passing attack to toss at the Eskymos. Pass defense has played a big part in the Braves' preparations.

"If our line outcharges the Eskymos and if the boys play like they did against Stephenson, we'll give Escanaba a good ball game," Pfotenhauer said this morning.

Showed Spirit

"We showed terrific spirit after the first half against Stephenson and came back to win after trailing 6-0 going into the third period. That's the type of ball we're capable of playing against Escanaba," he added.

Coming in for special praise were halfback Lowell LaPlant and guard Jack Holm, Gladstone team captain.

The Braves are in good shape physically and mentally. Only Larry Feldt, first string defensive end, will be out of action. He has a throat infection.

In the Escanaba camp, Coach Joe Milokna has settled on the same starting lineup that has produced victories in the last three Eskymo starts.

Shake Off Injuries

Most of the Eskymos have shaken off injuries which slowed practice sessions preceding the Marinette game last week. End Tom Gregoire has a bad throat that may keep him partially sidelined and Dick Carlson, halfback, has a wrist sprain but will be ready for action.

Both teams enter the game with winning streaks behind them. The Braves rank high in Class B listings with five wins in six starts this season. Lone loss came at the hands of Manistique on a final-minute pass interception. Gladstone's scheduled game with Munising was cancelled this season because of the polio epidemic.

The five Gladstone victims were St. Joe, Marquette, Newberry, Ishpeming and Stephenson.

Seventeen Seniors

The Eskymos have won their last three straight from Kingsford, Iron Mountain and Marinette. In previous starts they lost to Soo and Menominee while playing a scoreless tie with Ironwood.

Seventeen Eskymo seniors will be in uniform for the final time Saturday. Available for the last time will be Dick Weycker, John Peterson (co-captains for the game), Dick Carlson, Alan Davidson, Gerald Nichol, Bob Monson, Charlie Bellefuille, John Jensen, Jim Peterson, John Trotter, George Peterson, Wayne King, Judd Yelland, Fred Boddy, Bill Peltier, Dick Peterson and Paul Davidson. Con Michael, also a senior, is out with a chest injury.

Jack Holme, Gladstone's right guard, is game captain for the Braves.

Eddie Chambers and crew of Crystal Fall will officiate.

Probable starting lineups:

Gladstone	Pos.	Escanaba
M. Becker	LE	B. Peltier
H. Goodyer	LT	J. Peterson
E. Bunno	LG	B. Monson
R. Kelly	C	J. Trotter
J. Holm	RG	P. Davidson
D. Peterson	RT	J. Jensen
F. Rabitoy	RE	T. Gregoire
R. Sanford	QB	F. Boddy
L. LaPlant	LH	D. Carlson
T. Moreau	RH.	C. Bellefuille
J. Corbiel	FB.	D. Weycker

Sports Writers To Meet Nov. 1

U. P. Sports Writers Association will meet Saturday, Nov. 1, at 2 p. m. (CST) at the Dickinson Hotel in Iron Mountain to make the annual U. P. football selections.

President James Ripley of Menominee said the writers would name the team of the year to get the Barber trophy, the coach of the year to get the Gladstone Rotary trophy, select the All U. P. team and bring football records for the peninsula up to date.

Secretary Hap Rondeau of Iron Mountain has sent out ballots to coaches, officials and writers to make selections for the All U. P. team. The ballots must be returned to Iron Mountain News by Oct. 31.

Football teams are also invited to send all-opponent selections to Rondeau at the Iron Mountain News.

Sports writers expected to attend include Herb Levin, Soo Evening News; Jim Tretheway and Bob Biolo, Marquette Mining Journal; Ray Crandall, Escanaba Press; Jim Ripley, Menominee Herald-Leader; Hap Rondeau, Iron Mountain News; Gene Wodzinski, Iron River Reporter; Gene Maki, Wakefield News; Hal Peterson, Ironwood Globe; Rene Adams, Houghton Mining Gazette; and Msgr. David Spelgatti of the Sunday Visitor of Marquette.

Lions Rehire Two Players

DETROIT (AP)—Reversing previous decisions the Detroit Lions have rehired two players they previously let go.

They signed Fullback Ollie Cline, a former Lion released earlier this season, and Halfback Byron Bailey, a Washington State prospect who was dropped before regular National Football League play began, yesterday.

To make way for the re-hired pros, the Lions dropped Linebacker Keith Flowers from Texas Christian and Halfback Lindell Pearson, a veteran.

It was the second straight day of action in the Lion front office. Tuesday they fired Fullback Pete D'Alonzo, whom they kept originally in preference to Cline, and hired Clyde (Smackover) Scott, cut loose by the Philadelphia Eagles.

Coach Buddy Parker says that Halfback Doak Walker has not recovered sufficiently from a pulled leg muscle to start against the Green Bay Packers there Sunday. Jug Girard, a one-time Packer, will replace him.

Eskymo And Trojan Senior Gridders To Take Football Trip

Arrangements were made this morning to send senior players of the Escanaba High School and St. Joe Trojan football teams to the University of Marquette - Holy Cross football game in Milwaukee Nov. 1.

Twenty-eight players and their coaches will make the trip to Milwaukee. They will see one of the top college grid games of the week.

Plans will be made to organize a permanent committee to take charge of sending the seniors from both schools to a top college football game each year. Further meetings will be held by grid fans to form a permanent organization.

Cost of financing the trip is expected to be about $350, which will be raised by solicitations.

First meeting of the committee was held this morning and final plans will be made at meetings scheduled next week. Tickets for the Marquette game have been ordered.

Holy Cross and Marquette represent two of the strongest independent college teams in the nation. Last year the Crusaders from the east coast beat Marquette 39-13.

Bowling Notes

K. C. INDUSTRIAL LEAGUE

	W	L
Oldtimers	7	2
Coca Cola	6	3
Bark River Oil	5.	4
Master Motors	5	4
Pete's Grocery	2	7
Grand Ave.	2	7

HTG—Oldtimers, 831; HTM—Oldtimers, 2431; HIG—L. LeClaire, 218; HIM—L. Beauchamp, 548.

High averages—L. Beauchamp 179, B. Nardi 177, E. Moersch 176, W. Schuldes 174.

ELKS MONDAY NIGHT

	W	L
Costley	8	1
Beauchamp	6	3
Hengesh	2	7
Schwartz	2	7

HTG—Beauchamp, 687; HTM—Costley, 1984; HIG—Helen Costley, 183, Bun Moersch, 183; HIM—Helen Costley, 464.

High averages—Helen Costley 138, Wilma Perron 137, Ruth Hengesh 131, Frances Boyle 131, Blanche Christie 131.

ELKS WOMEN'S MAJOR

	W	L
Needham's	6½	2½
L & L	5	4
Rodman's	3½	5½
Fran's	3	6

HTG—L & L, 795; HTM—Needham's 2256; HIG—Vic Beck, 240; HIM—Vic Beck, 536.

High averages—Isabel Klug 156, Vic Beck 152, Helen Lewis 151, Cecile Meiers 145, Bill Wohlen 144.

Four Teams In City Cage Loop

Four teams entered the city basketball league and two more are expected, following a meeting held last night at the city recreation center.

Joining the circuit last evening were Harnischfeger, Paper Mill, Al's Tavern and Gladstone.

The independent teams will play once a wek on Thursday nights. All games will be played at the Escanaba Junior High School gymnasium.

League play will get under way next month. The program is under the sponsorship of the Escanaba Basketball Association.

An entry fee of $15 will be charged each team. Entry fee money will be used to pay for officials for league games.

In This Corner

With Ray Crandall

Escanaba's efforts to schedule Green Bay West and East for their four-year series ran into considerable snags before the arrangements were completed near noon yesterday . . The new gridiron series for the Eskymos was under consideration for some time and last week arrangements were nearly completed . . But corresponding schedule dates for 1954, when the Eskymos travel to Green Bay East, didn't fit and it looked like the whole deal would be off . . However, by setting the game farther back in the schedule, the problem has been solved.

* * * * *

Here's how the series will work . . Green Bay West will come here in 1953 . . Escanaba will travel to Green Bay East in 1954 . . In 1955 Escanaba will travel to Green Bay West and in 1956 East will be here . . The series will fill Escanaba's open date caused by Norway's withdrawal from the slate after last season's game . . And it provides an alternate to Green Bay's tri-cornered series involving East, West and Central Catholic, thus assuring the team which doesn't play Central of a non-conference game each year.

* * * * *

The weekend grid schedule in Upper Peninsula will bring together some rivals of long standing . . A peculiar situation exists at Kingsford tonight where Paul Goodreau will direct the Flivvers against the Iron Mountain Mountaineers . . Goodreau took over the Kingsford post which was vacated by Escanaba's new mentor, Joe Milokna . . Goodreau was an outstanding player for Kingsford in 1941 and 1942 when the Flivvers whipped the Mountaineers 13-0 and 44-0 . . Kingsford has won only six games out of the 27 played between the school since 1925 . . And it's extremely unlikely that the Flivvers will make it seven this year.

* * * * *

We keep reading that Ray Robinson, world middleweight boxing champion, has hung up his mitts . . He's had his nose straightened and the scar tissue removed from his eyebrows, which indicates he evidently doesn't plan to enter the ring again . . Poor break for England's Randy Turpin, who won and lost the title in two bouts with Robinson . . Robinson's face-lifting job set up the ex-boxer for a job of singing and entertaining in a New York City night club.

Stakes High Saturday For Wolves, Gophers

By JOHN F. MAYHEW

ANN ARBOR (AP)—Michigan puts its new-found gridiron prosperity on the line here Saturday against a young and ambitious Minnesota club before an expected crowd of about 80,000.

Spearheading the Wolverines will be the newest Western Conference star, Associated Press Back of the Week Ted Kress. He and Coach Bennie Oosterbaan's Michigan squad look for a stiff battle with a surprising Minnesota team, led by another star back, Paul Giel.

The two were key performers as each rose from two defeats to win both their Conference starts and arrive at this point tied for the Big Ten Leadership, along with Purdue, with two victories each.

Could Take Lead

If Purdue falls before Illinois Saturday, the survivor of the Michigan-Minnesota game will rule alone in the conference.

With all that potential and all that incentive, the game here will be of prime interest.

The chief focal point is bound to be the Kress-Giel duel. Both are the top ground gainers for their teams and Kress, a 175-pounder from Detroit, leads the Big Ten in total offense with a two-game total of 474 yards.

A Big Ten record holder on the basis of 218 yards against Northwestern last week, Kress has a long stride and a sudden cut-back reminescent of Michigan's great All-America halfback, Tom Harmon. That ability has netted him 361 yards and three touchdowns on the ground this season and his passing has added 268 yards and two scores.

Tops In 1951

Giel, a 185-pound Winona, Minn., product, is only 23 yards behind his 1951 clip that eventually resulted in a Western Conference total offense championship of 1,079 yards.

Minnesota's fortunes began to turn after losses to Washington and California, when Giel started calling signals for the Gophers. With Giel calling the plays, Minnesota took Northwestern and upset Illinois.

Michigan is a slight favorite to fashion its 27th win in the long series that contains 13 Gopher wins and three ties.

But that's on the basis of the Wolverines' secondary punch, consisting of Ted Topor, the veteran quarterback, and the smart Michigan end, Lowell Perry. Topor's passes, largely to Perry, have accounted for 206 yards and two touchdowns.

Lacks Support

Giel lacks such strong support. The Gophers' No. 2 passer, Quarterback Don Swanson, has completed 9 of 30 for 124 yards and one touchdown. Swanson also is the leading pass receiver, with six for 83 yards, and one score, while Michigan's Perry has gathered in 18 for 245 yards and four touchdowns.

Likewise, Michigan claims a more experienced unit, capable of dominating the play as it did over Northwestern. The Gophers, anchored to inexperienced Sophomore support, rely on enthusiasm to make up for misplays.

However, paper analysis seldom rightly assesses a Michigan-Minnesota contest and the odds are that the unexpected should be the most expected.

The Gophers and their new coach former Ohio State Boss Wes Fesler, flew into Willow Run airport at 11:22 a. m. today and after a 2:45 p. m. workout in the Michigan Stadium, will retire to the Huron hotel in nearby Ypsilanti for the night.

The Michigan squad finished its heavy work for the week with a long and spirited drill yesterday that included kicking exercises and signal drills. End Thad Stanford suffered a eye cut during a dummy scrimmage drill.

MASKED MARVEL — Perhaps psychology had something to do with UCLA's 20-6 spilling of Rice in the Los Angeles Coliseum. The sight of Teddy Narleski could scare the opposition into helplessness. Passer Narleski wore a mask to protect to broken nose suffered in the preceding game. (NEA Photo)

Pro Cage Loop Is Folding Up

NEW YORK (AP)—For the second time in 27 years the American Prfessional Basketball League will not operate this season.

The league, organized in 1925, voted last night to suspend operations after two cities withdrew when they failed to receive approval to play former college stars involved in the point-fixing scandals.

Jersey City, N. J., which had applied for a franchise, withdrew its application after a lengthy discussion last night indicated the circuit would not approve the playing of Alex Groza, Ralph Beard and Sherman White.

Elmira, N. Y., member of the league last year, also withdrew before a vote was taken on its application to play Bill Spivey, former Kentucky ace under indictment in connection with the scandals.

The withdrawals left only six league members—Wilkes-Barre, Scranton and Hazleton, Penna., and Saratoga Springs, N. Y., Manchester and Bridgeport, Conn. They decided it would not be financially wise for them to operate with such a geographic set-up.

Because he scored two touchdowns in the mud, Ronnie Rainer, Brandeis U. halfback, has been nicknamed "Midder."

College Grid Menu Varied

By ORLO ROBERTSON

NEW YORK (AP)—An intercollegiate football program that would do credit to the annual post season bowl competition on Jan. 1 will be presented tomorrow as six of the nation's top 10 teams meet head-on.

California, No. 4, clashes with Southern California, No. 7, in a game that may go a long way towards deciding the Pacific Coast Conference representative in the Rose Bowl.

Duke, No. 6, generally regarded as the king pin of the Southern Conference, tangles with Virginia, No. 9, best of the Southern independents. And UCLA, also very much in the running for the Rose Bowl, takes on 10th-ranking Wisconsin, the Big 10 title favorite, at Madison.

Wisconsin is the only one of the sextet that has lost a game. The Badgers have a 3-1 record. All of the others, except Virginia, are each undefeated in five games. The Cavaliers have won all four of their outings.

The remainder of the top 10, with the possible exception of top-ranked Michigan State, take on what figures to be comparatively easy competition. The Spartans with a 4-0 slate play host to the Nittany Lions of Penn State, who have only a tie with Purdue to spoil an otherwise perfect five-game record.

Big Seven Tilt

Maryland, No. 2, plays host to a weak Louisiana State (2-3) eleven while Oklahoma, No. 3, tangles with Kansas state in a Big Seven Conference fray. Georgia Tech's Ramblin' Wrecks, No. 5, goes after its sixth straight, fourth in the Southeastern Conference, with Vanderbilt, (1-2-2) as the opponent.

And if the games among the top 10 are not enough to satisfy you, there are such encounters as Pennsylvania - Navy, Purdue - Illinois, Holy Cross - Syracuse, Kansas - Southern Methodist, Minnesota-Michigan, North Carolina-Notre Dame, Princeton-Cornell, Stanford-Washington and Ohio State-Iowa.

From an audience standpoint, the Purdue-Illinois contest is "the" game. It is the game approved by the NCAA for nation-wide television. Purdue, unbeaten in the conference and with an overall record of 2-1-1, also has designs on the league title and a trip to the Rose Bowl.

Charles Wants Kayo Over Brion Tonight

By MURRAY ROSE

NEW YORK (AP)—Eager to win friends and influence his way into another title shot, Ezzard Charles aims to knock out husky Cesar Brion of Argentina in Madison Square Garden tonight.

The former heavyweight king from Cincinnati is a 3-1 favorite to win the 10 rounder but stopping the 6-2, 196-pound South American is something else again.

Cesar the strong man never has been knocked out. The big muscled, 25-year-old invader has a 39-7 record and has scored 18 kayos. In his last fight in the states, confident Cesar was floored by Bob Dunlop and dropped a decision to the Pacific Coast battler.

Charles will have to put away Brion to win any acclaim from the Garden cash customers and the unseen millions on the television circuit. Putting away Cesar is a large order.

If confidence means anything, Cesar is a cinch to score an upset.

"I can beat Charles. Then I like to fight the champion, Rocky Marciano."

With Charles, it's a question of not only winning but looking good, too.

"I know now I've got to try for a knockout all the time," said Ezzard. "I did fight that way before I became champion. Then I became too cautious. I'll be in there swinging those combinations all the time now."

In his pre-championship days Charles used to flatten better than 50 per cent of his opponents. His record shows 76 wins, eight losses, and one draw. He has 48 kayos to his credit.

'No Comment' On Report Cardinals Moving To Texas

HOUSTON, Tex. (AP)—A report that a group of wealthy Houston people had made an offer to transfer the St. Louis Cardinals to Houston drew a "no comment now" from Fred Saigh, president of the National League club.

But Saigh said "I may have something to say about it later."

The report, which had no official source, was that the deal involved moving the Cardinals to Houston but not sale of the National League franchise.

It said the offer included a 55,000-seat stadium to be ready for the 1954 season and that the offer would guarantee the Cardinals their average earnings of the last five years over a five-year period.

Saigh, who has been here since Tuesday, departed early today for St. Louis.

Former Cage Star Tossing Footballs

By HARRY STAPLER
(AP Sportswriter)

Bob Friberg first gained athletic fame in Michigan by throwing basketball through the hoop at a 25.7 points-a-game pace at Grand Rapids Junior College.

Now he's gaining more fame by throwing footballs through the air at 15.2 yard-per-play pace in sparking Albion College to the leadership of the MIAA.

Friberg, a ruggedly-constructed six foot, 170-pounder, will try to pitch Albion to its third league victory tomorrow (Saturday) afternoon against Hillsdale on Friberg's home field.

Seek First Win

Hillsdale has yet to win a game in two starts. The other four clubs—Adrian, Kalamazoo, Hope and Alma—each have 1-1 records and play non-league games.

Alma entertains Ferris tonight, and tomorrow Kalamazoo goes to Olivet, Hope to Depauw, Ind., and Rose Poly, Ind., invades Adrian.

Friberg starred for Grand Rapids JC last season on the basketball floor and was one of the nation's 10 leading scorers.

Bob heads the MIAA with 20 completions in 41 tosses for 305 yards.

He enrolled at Albion this fall along with four other junior college lads and 13 freshmen who had considerable football talent. Those surprise acquisitions have made Coach Del Anderson's squad the power of the league.

On successive weekends Albion toppled defending co-champions Alma and Hope.

Frosh Stars

Four of his freshmen stars came from Flint Central High School—quarterback George Clifford, end Addison Brink, guard Bob Mangold and center Harold Lewis.

Brink and Mangold are playing on the first string along with freshmen quarterback Al Caterina of Wyandotte, HB Allen Jackson of Albion, T Dick Fabian of Willoughby, O. and T Bill Richmond of Chicago.

Along with Friberg, the first stringers from Grand Rapids Junior College ranks are G Jim Kareck and Ron Downer.

Kalamazoo, the pre-season favorite, was riddled by injuries in last week's loss to Alma. Quarterback Phil Dillman suffered a shoulder injury. Also hurt were Al Harris, Herbie Lipschitz, Bob VanderVeen, Sam Grow, and star end Jim Stefoff.

The Brooklyn Dodgers' widest margin in the '52 race was 10½ games. The Brooks were never further than 2½ games off the pace. They trailed the Giants by that margin on May 28.

The New York Giants have won more National League championships than any other club. They have copped 14 flags. The Cubs are next with 10 while the Cardinals follow with nine pennants.

Fan Fare — By Walt Ditzen

Hey Fellas,

Be an 'Early Bird' and get your hunting gear all set now while our selections are 'choice'.

We have a complete stock in all sizes of
Red Stag Hunting Clothes
'First choice of Live-In-The-Wool-Hunters' Coats, Breeches, Stag Pants, Shirts and Caps in 100% Virgin wools. Red plaids and solid reds.

It Takes This . . . . . .

To Get This . . . . . .

Check up and see if you've got:

- Licenses
- Cleaning Rods
- Compasses
- Match Cases
- Coleman Lamps
- Deer Calls
- Scopes & Mounts
- Ammunition
- Boots
- Hunting Knives
- Gun Cases (Guns must be cased in transportation)
- Rifle Slings

GET YOUR HUNTING LICENSE HERE!

TRY THE L & R FIRST!

L and R SPORT SHOP

1209 Ludington St. Phone 2284

A Few Pennsylvanians On Michigan State Grid Team

By ROBERT E. VOGES

EAST LANSING (AP) — They should be billed, said one jealous Penn State fan, as "Coach Biggie Munn and his Pennsylvanians."

"More Pennsylvanians than Waring," he muttered.

This is a gross exaggeration, of course.

A check of the probable playing roster for the Penn State-Michigan State football game here Saturday will show that Michigan State hasn't more than a dozen recruits from Pennsylvania.

Take away first string quarterback Tom Yewcic (Conemaugh, Pa.), second quarterback Willie Thrower (New Kensington, Pa.), tackle Bob Edminston (Hatboro, Pa.), tackle Joe Klein (New Kensington again), guard Frank Kush (Windber, Pa.), substitute center John Paior (Latrobe, Pa.), defensive back Ray Vogt (Duquesne, Pa.), fullback Evan Slonac (St. Michael, Pa.), and linebacker Dick Tamburo and guard Harry Tamburo (New Kensington) and you wouldn't have a single Pennsylvania man on the Michigan State roster.

Can't Count Pisano

And of course you can't count halfback Vince Pisano (New Kensington) who won't play against the home folks because of an ankle injury.

Michigan State end Coach Earle Edwards (Greensburg, Pa.), and Penn State '31, line coach Duffy Daugherty (Barnsboro, Pa.), sports publicist Fred Stabley (Dalastown, Pa.), and Penn State '37 or even gymnastists Coach George Szypula (Philadelphia, Pa.), and Temple '43) would be happy to point out for you any number of Michigan boys on the Michigan State roster.

But somehow, this games does resemble a homecoming in more ways than one.

The good connections in Pennsylvania of Daugherty and Edwards have helped to account for the number of Pennsylvanians studying and learning football at Michigan State.

Also Like Coeds

The also like the pretty coeds at Michigan State.

Even publicist Stabley convinced one football prospect from the coal mine country of the advantages of higher education at Michigan State.

The boy tripped over his feet and fell on his face the first day of practice and went out for knitting or something instead.

The Michigan State-Penn State game has always been a hot rivalry. Last year Penn State was ahead briefly 14-13 but the Spartans pulled ahead to win 32-21.

In 1949 Michigan State won by a 24-0 score and the teams played to a 14-all tie in 1948—the game that saw a length-of-the-field touchdown run by George Guerre called back by an official.

The last—and only time—Penn State won was by a 13-6 score in 1925.

The other Pennsylvanians-oops, the Penn State squad—will arrive here by train this afternoon in time for a limbering-up session in Macklin named after the late coach John F. Macklin, University of Pennsylvania '08, Stadium.

Heavy Favorites

Michigan State is a three touchdown favorite to make this its 20th consecutive win. Unbeaten Penn State has a potent passing attack, however, and should make the game interesting.

A sellout attendance of 50,095 is expected. There's no television but three national networks and four regional hookups will broadcast the game on radio.

The probable starting lineups:

Michigan St.	Pos.	Penn St.
D. Bobo	LE	D. Malinak
G. Serr	LT	R. Grier
F. Hallmark	LG	O. Haldeman
J. Neal	C	J. Dooley
B. Breniff	RG	D. Shank
L. Fowler	RT	G. Danser
P. Dekker	RE	J. Arnelle
T. Yewcic	QB	T. Rados
D. McAuliffe	LH	B. Rowell
B. Wells	RH	D. Eyer
W. Benson	FB	B. Pollard

The Washington Senators topped last season's home attendance figures by 4,000 when they drew 699,000 fans to Griffith Stadium.

The manager who won the most World Series games was Joe McCarthy who piloted the Yankees to seven championships.

The record for field-goal kicking at West Virginia U. is held by Ed Kenna who in 1901 booted three for distances of 42, 45 and 50 yards in a single game.

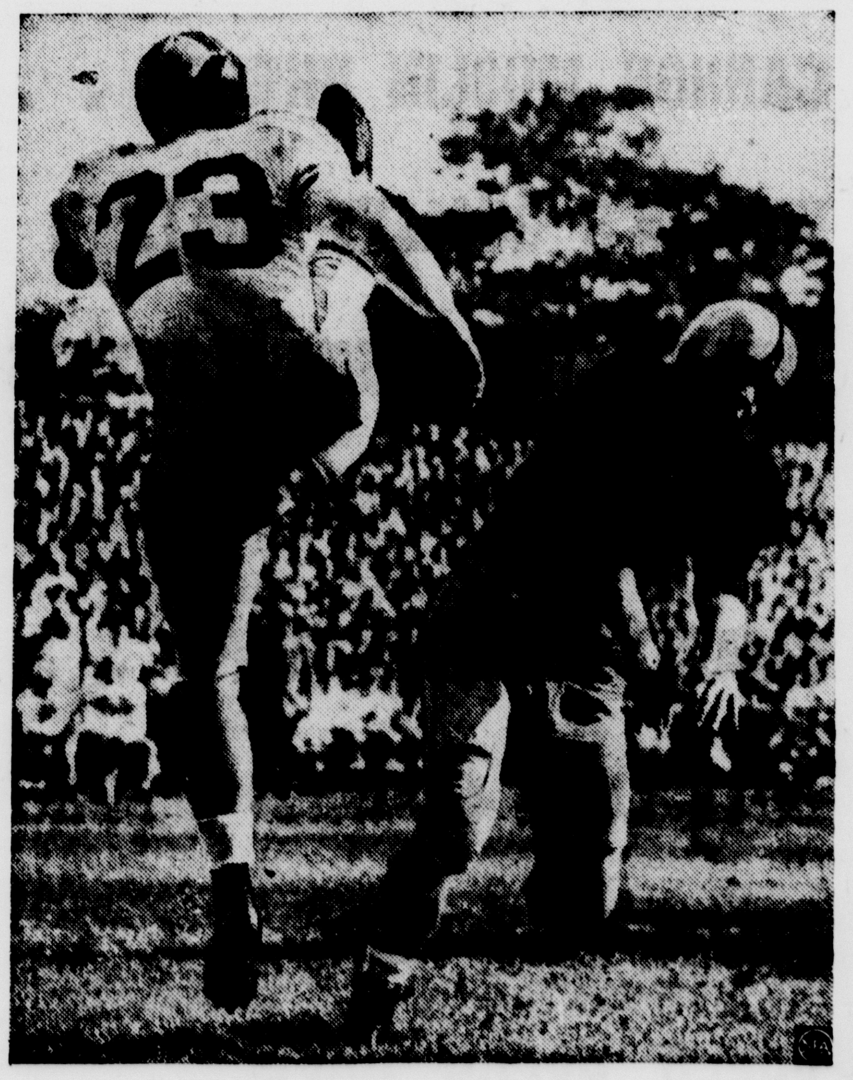

OOP!—Army center Norman Stephen screwed up his face in anticipation of finding a football there when he narrowly missed blocking Dartmouth's Ross Ellis' punt in the first quarter at West Point's Michie Stadium. (NEA Photo)

FOR YOUR CONVENIENCE

We are open for business on Friday evenings from 6 o'clock to 8:30 o'clock P. M.

The Escanaba National Bank

See us for Real Estate Loans

College Stars Boast Height

CHICAGO (AP)—A front-line trio averaging 6 feet 9 inches in height will be the collegians' hope tonight in stopping George Mikan in the 13th annual all-star basketball classic.

The game, sponsored by the Chicago Herald-American, is expected to attract a capacity 18,000 fans at Chicago Stadium.

The hand-picked college squad tangles with the professional championship Minneapolis Lakers led by the giant Mikan.

The pros and collegians have each gained six victories to deadlock the series but the campus heroes have been unable to win for the last three years.

Phog Allen, veteran University of Kansas coach and head man of the all-stars, will start a front line of Mark Workman of West Virginia and Don Meineke of Dayton at forwards, and Ray Felix of Long Island U. at center.

Notre Dame's Leroy Leslie and Dick Groat, the Pittsburgh Pirates' shortstop who scored 2,087 points in three years at Duke, are probable starters at guard.

Kentucky's Bobby Watson, Gene Smith of Xavier and Rod Fletcher of Illinois will spell the big boys.

Rounding out the collegiate group are such sharpshooters and play-makers as Moe Radovich of Wyoming; Nick Kladis, Loyola of Chicago; Jack McMahon, St. John's; and Carl McNulty, Purdue.

The Harlem Globetrotters will play the New York Celtics in the first game.

Lefty Gomez holds the distinction of having the best won-lost record in World Series history. Lefty won six games and lost none.

Sports Briefs

FT. SILL, Okla. (AP)—Army doctors completed a medical examination of Mickey Mantle, New York Yankee outfielder, and announced yesterday further reports on his fitness for military service must come from the Oklahoma City recruiting office.

FORT WORTH, Tex. (AP)—Mrs. George (Babe) Zaharias, looking for her fifth Texas Open Golf title, moved into the semifinals by defeating Barbara Romack of Sacramento, Calif., 1 up on the 20th hole yesterday.

Stan Mazer, Brandeis University guard, is an accomplished accordion player.

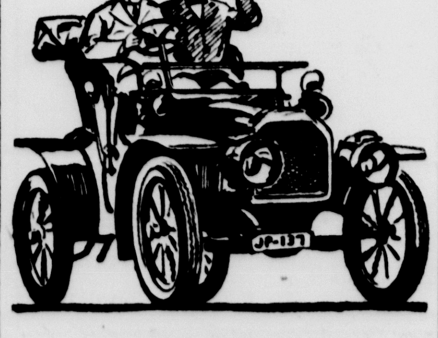

JUST LIKE THE GOOD OLD DAYS!
Enjoy this
GREAT STRAIGHT BOURBON
Light and Mild

$2.48 Pt. Code 823
$3.94 4/5 Qt. Code 822

"The Bourbon Buy of the Century"

STRAIGHT BOURBON WHISKEY • 86 PROOF
NATIONAL DISTILLERS PRODUCTS CORP., N. Y.

Look what a FEW EXTRA DOLLARS will buy

WE'LL be the first to admit that you can buy a car for less than the price of a Buick.

But not so much less as most people think.

And just to save those few extra dollars, you'll miss a fortune in fun.

For the few extra dollars you pay for a Buick, you get the ginger and thrill of a lot more power than you'll get in any other car of its price and pounds—plus the big miles-per-gallon figures of Buick's famed high-compression Fireball 8 Engine.

You get size and room and looks to do you proud—comfort you'll hardly believe—and that good sense of security that only ample weight can impart.

You get the all-coil-spring ride that a million dollars couldn't duplicate. You get handling, steering, braking, turning—all with an ease that women especially appreciate.

We could go on at length about a lot of other things, including a fair-sized list of items you get in every Buick but which cost extra on lesser cars.

But why go on? The fun and fine feeling and wondrous comfort you enjoy in a Buick are things you shouldn't be missing for just a few extra dollars. And the value—you just can't pass that up.

Got a little time to drop in and let us prove our points?

Equipment, accessories, trim and models are subject to change without notice.

LOCAL DELIVERED PRICE FOR THE NEW 1952 BUICK SPECIAL

Buick SPECIAL 2-Door, 6-Passenger Sedan MODEL 48D (illustrated) $2266.88

Optional equipment, accessories, state and local taxes, if any, additional. Prices may vary slightly in adjoining communities due to shipping charges. All prices subject to change without notice.

SURE IS TRUE FOR '52—
WHEN BETTER AUTOMOBILES ARE BUILT **Buick** WILL BUILD THEM

—Two great television events: See *The Football Game of the Week* every Saturday and Buick's own TV show *"The Circus Hour"* every fourth Tuesday—

ESCANABA MOTOR COMPANY

115 S. 7th St. Phone 2600 Escanaba, Mich.

Rural Church Notices

AMERICAN SUNDAY SCHOOL UNION

Donald Summers, Missionary

Hendricks Union Sunday School at the Hendrick's Chapel at 10 a. m. Mrs. Wallace Campbell. Supt.

Brampton Union Sunday School—Chapel at 10 a. m., Mrs. Art Anglemier. Supt.

Fox Union Sunday School — At Jacobson home at 10:00 CST. Mrs. Einar Jacobson. Supt.

Ford River Mill—Sunday School at 10 a. m. Mrs. Chris Oshe, Supt.

Soo Hill Union Sunday School at school house at 9:30. Mrs. Louis Buehler, superintendent.

Central Union Sunday School at Cornell at 10:00 a. m., Mrs. Ed Wight. Supt.

Cedardale Union Sunday School at school house at 1. Mrs. John Scujanen. Supt.

HERMANSVILLE METHODIST PARISH

John A. Larsen, Minister

Cunard Methodist — Sunday School at 9:30. Worship Service at 2:00. Christian Fellowship Saturday.

Faithorn Methodist—Sunday school at 10:30. Worship service at 11:00.

First Methodist, Hermansville — Sunday School at 10 a. m. Worship service at 7:30. Fellowship Tuesday evening.

Immanuel Methodist Norway—Worship service at 9:30. Sunday school at 10:45.

St. Andrew's, Nahma — Daily Mass at 7:30. Confessions Saturday at 7:30 p. m. Sunday masses, 7:30 and 10:30.—Rev. Gervase Brewer, administrator.

Pilgrim Church (Fayette)—Sunday School, 10 a. m. Morning Worship, 11 a. m. Evening Service, 8 p. m. Prayer Service, Wednesday at 8 p. m.—Rev. I. N. Pol manteer, pastor.

Full Gospel Pentecost, Nahma —Sunday School, 2 p. m. Evangelistic service, 3 p. m. at the Civic Building.—W. E. Colegrove, minister.

Cornell Apostolic Assembly. — Evangelistic services Sunday and Thursday at 8 p. m.—W. E. Colegrove, minister.

Sacred Heart, Rock —Mass at 7 a. m. Confessions Saturday from 3 to 4 p. m.

St. Joseph's, Perkins—Mass at 8 and 10 a. m. Confessions from 4 to 5 p. m. and 7 to 8:30 p. m. Saturday.

Hiawathaland Baptist — Sunday school at 10:15 a. m. and morning worship, 11 a. m., at Perkins Town Hall. Evening service at 7:45 at Limestone Baptist Church. Midweek services Wednesday at 8 p. m. at the Perkins minister's home Midweek services Thursday at 7:45 at the Limestone Baptist Church. Young people's and children's meeting at the Ewing Town Hall at Rock Saturday at 3 p. m.—Warren Jolls, pastor.

Trinity Lutheran, Stonington — Sunday School at 10. —Johannes Ringstad, pastor.

St. Anne's Catholic, Isabella — Sunday Mass, 9:00.—Rev. Gervase Brewer, administrator.

Seventh Day Adventist — Sabbath school, 9:45. Church service at 11. Weekly Bible Study and prayer meeting Wednesday evening at 7:30.—Alonzo Mohr, pastor.

Sacred Heart, Schaffer — Daily masses at 8:00 Sunday masses at 8:30 and 10:30 Confessions on Saturdays from 7 to 9. —Rev Joseph Beauchene, pastor.

St. Charles (Catholic) Rapid River—Confessions Saturday evening at 7:30 Sunday masses 7:30 and 9:00 a. m. — Rev. Thomas Andary.

St. Paul's Ev. Lutheran Hyde—Sunday school at 9 a. m. Divine services, 10 a. m. —W. L. Henning, pastor.

Bark River Methodist— Church School, 10:00. Classes for all ages. Evening service at 8. The Junior Choir will sing.—Otto H. Steen, minister.

Cornell Methodist—Public worship at 8 p. m. —Karl J. Hammar, pastor.

Salem Lutheran, Bark River—Sunday School at 9:30. Worship at 10:45. Reformation Rally at Bethany Church in Escanaba at 4 p. m. —Phillip T. Lindblom, lay pastor.

Calvary Lutheran, Rapid River—Church School, 9:30 a. m. Divine worship at 10:45. Reformation service at Bethany Church in Escanaba at 4 p. m. Evening service at 7:30. —Wilbert Johnson, pastor.

Bethel Lutheran, Stonington — Divine worship at 9 a. m. Church school, 10 a. m.—Wilbert Johnson, pastor.

St. Martin's Lutneran (Rapid River)—Sunday school, 10. Divine service, 10:45.— Rev. Theophil Hoffmann, pastor.

Bethany Lutheran (Perkins) — Worship service, 8 p. m. Family night. Luther League will serve lunch after the service.—Clifford Peterson, pastor.

Bethany Lutheran Isabella — 10 a. m. Sunday school. 2:30 p. m. Worship service and cornerstone laying. Confirmation class at 3:15. —G. A. Herbert, pastor.

Perkins

PERKINS—Forty-five members from Rapid River, Gladstone and Perkins attended the meeting of Bethany Lutheran Ladies' Aid of Perkins. The program included songs by the Sunday School, duets by Mrs. Peter Nelson and Mrs. Ethel Anderson, and a reading, "Wanted, An Intelligent Face" by Mrs. Norman Aasen. Mrs. Edward Hall was pianist. The pot luck lunch was in charge of Mrs. Henry Soderstrom. The next meeting will be held Nov. 5 at the Soderstrom home.

Confirmation Class

Members of the confirmation class organized at Bethany Lutheran Church Sunday are Bill Soderstrom, Eileen Nelson, Judy Aasen, Sandra Norden, senior group, and Darlene Eagle, Shirley Besson, Janet Anderson, Tony Kirkley and Sandra Soderstrom, juniors.

Family Services Sunday

The Rev. Clifford Peterson will conduct family services Sunday, Oct. 26, at 8 p. m. at Bethany Lutheran Church.

Briefs

Mrs. Ethel Anderson will entertain the Bethany Missionary Society at her home Wednesday evening, Oct. 29.

The Perkins Royal Neighbors Society will meet Thursday afternoon, Oct. 30, at the home of Mrs. August Feldt in Gladstone.

Mrs. Ray LaBoux has been dismissed from St. Francis Hospital where she was a medical patient and is recuperating at her home.

Mr. and Mrs. Francis Gudwer and John and Jimmy returned Monday from a weekend visit with Mr. Gudwer's grandparents, Mr. and Mrs. Ramiel Bunker of Oconto Falls.

Mrs. Alex LaChance and her niece and nephew, Sylvia and Butch, have returned from a visit with relatives in Waukegan and Chicago.

Miss Marleen LeClaire is arriving today from Flint to attend the Beauchamp - Leppings wedding Saturday.

The C. Y. O. will hold a Hallowen party Oct. 30 at 8 p. m. at St. Joseph parish hall.

Bark River

BARK RIVER — John Barr, Pasadena, Calif., formerly one of Bark River's prominent farmers, is visiting with his father Felix Barr and his brothers Andy and Frank Barr and families for couple of weeks.

Joseph Gryzb returned from Sayersville, N. J., where he attended the funeral of his brother, Stanley Gryzb.

Mr. and Mrs. Ray Meyer attended the wedding of their nephew Gerome Consheski at Detroit last week and also visited with friends and relatives before returning home.

Mrs. Mary Meyers, returned home after a extended visit in Pennsylvania and Detroit with her children.

Mrs. Martin Kwarciany arrived home the early part of the week from Milwaukee where she visited with her daughter Martha, who is employed in that city.

Mr. and Mrs. Frank Corski and son Edward of Chicago spent the weekend with Mr. and Mrs. Julius Kwarciany, parents of Mrs. Gorski.

Henry Kobas and mother left for Chillicothe, O., for a visit with the Ed. Gafnells.

Mr. and Mrs. Gerome Gonsheski of Detroit spent Tuesday and Wednesday in Bark River visiting with relatives and friends.

Mr. and Mrs. Dave Brown of San Francisco, Calif., were guests at the Oscar Larson home this past week.

Mr. and Mrs. Elmer Sundquist and children and Mr. and Mrs. Art Sundquist and family motored to Mashek Sunday to spend the day with Mr. and Mrs. John Bruce.

Howard Erickson, son of Mr. and Mrs. Lawrence Erickson, spent Saturday and Sunday at home returning to Great Lakes Naval Station where he is stationed Sunday night.

Kenneth Keul, son of Mr. and Mrs. William Boyle, arrived home for 20-day furlough from his naval base in Virginia.

Mrs. Arthur VanEnkevort who was called to Newberry by serious illness of her father a week ago has returned home with the news that he is improving.

Dale Erickson, son of Mr. and Mrs. Edgar Erickson, spent the weekend at home returning Sunday night for Kalamazoo to resume his studies at Western State Teachers College.

Mr. and Mrs. Lawrence Bruce and son George returned Monday night from Traverse City where they visited with Miss Judith Olson over the weekend. Miss Olson is on the teaching staff of the public schools of Traverse City.

Lay Pastor Philip Lindblom, Robert Johnson, LuAnne Krause, Joan Gustafson, Betty McNaughton, Evelyn Bergstrom, Patsy Bolm, Jack Erickson and Evelyn Erickson attended the Green Bay district Luther League Rally held at Rapid River Sunday afternoon and evening.

Mrs. Philip Lindbolm and Mrs. A. E. Johnson spent Sunday at Menominee attending the Business Women's Missionary Congress held Bethel Lutheran Church. It also was the 20th anniversary of the Business Women's Missionary Society of Bethel Lutheran Church.

Home Extension Meeting

The Home Extension group of Bark River will meet at the Junior High School Wednesday evening, Oct. 29. The lesson is on "How to Make Different Gifts for Christmas." All members and friends who are interested are invited to attend this lesson. The meeting will begin at 8:15.

LITTLE LIZ

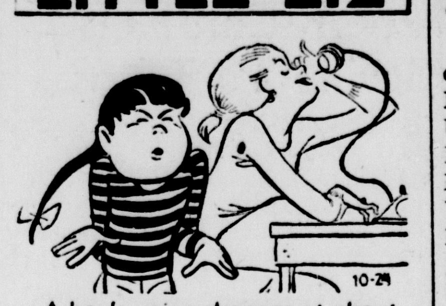

A boy's voice changes at about 12 to 14 years, a girl's when she answers the telephone.

Rock

LADIES' MAPLE BOWL LEAGUE

Standings

Team	W.	L.
Corner Tavern	13	2
Herb's Bar	12	3
Campbell's Service	11	4
Rockettes	11	4
Larson Bros.	9	6
Bob's Appliance	8	7
Rock Dairy	6	9
Depuydt's Lunch	5	10
U. P. Mutuals	5	10
Hansen's Grocery	4½	10½
Norden's Store	4	11
Village Inn	1½	13½

H.T.M.—Herb's Bar 2023.
H.T.G.—Herb's Bar 782.
H.I.M.—Evelyn Kivela 478.
H.I.G.—Vivian Selin 193.

High averages: E. Kivela, 149; C. Horgan, 142; M. Johnson, 137; L. Koski, 136; E. Viitala, 134; S. Weldum, 134; A. Fosterling, 131; N. Salmi, 131; L. Roberts, 131.

Briefs

Mr. and Mrs. Herb Westlund left Wednesday for Chicago where they will visit with friends.

Chatham

CHATHAM — Attending the quarterly meeting of the Upper Peninsula Cooperative Credit Union at Negaunee Saturday were Mr. and Mrs. Neil Ylitalo, Miss Mary Luona, Edward Luoma, Walter Erickson, Mrs. George Kallio, Mr. and Mrs. Arthur Swajanen, Mr. and Mrs. Tom Lakso, Mr. and Mrs. Gunnar Benson, Mr. and Mrs. Larry Barber and Mr. and Mrs. George Lelvis. Miss Luoma reported on the status of the Chatham Chapter.

The Small Towners Extension club met at the home of Mrs. William Lintula last week to plan the club project for the carnival. Lunch was served by Mrs. Clifford Johnson and Mrs. William Lintula. Another meeting will be held Nov. 5 at the Experiment station office for completion of plans.

Paul and Eino Hakkola have gone to Detroit where Paul will be employed and Eino will attend school.

Mr. and Mrs. Leonard Maki have returned to Detroit after visiting Mr. and Mrs. Charles Maki here and with relatives in Munising.

Mr. and Mrs. George Lelvis will attend a Sunday School Teachers' Institute this weekend at Elo and will visit their daughter Patty at Hancock.

Mr. and Mrs. George Lelvis returned from a visit with Mrs. Matt Lelvis in Ishpeming.

Mr. and Mrs. Oscar Johnson visited Mr. and Mrs. Irwin Pangborn of Marquette Sunday.

Guests of Mr. and Mrs. Henry Endahl last week were Mr. and Mrs. P. J. Massier of Marquette and Mr. and Mrs. Claude Senska of Geneva, Ill.

Miss Betty Sjostrand who is attending St. Luke's Hospital School of Nursing, Marquette, spent the weekend with her parents, Mr. and Mrs. Hugo Sjostrand.

Miss Sadie Luoma has taken employment at Morgan Heights Sanatorium at Marquette.

Mr. and Mrs. Leo Heikkonen and children, of Prentice, Wis., visited Mr. and Mrs. Leo Pokela last weekend.

Mrs Ellen Jacobson and son Martin have returned to San Pedro, Calif., after spending three weeks with Mrs. Jacobson's sister-in-law, Mrs. Ivar Samuelson.

The Kings Daughters will meet at the home of Mrs. Arne Vartti Oct. 30 at 7:30 p. m.

Smorgasbord Supper

The Ladies' Aid of the National Lutheran church of Chatham will sponsor a smorgasbord supper at the Chatham town hall Wednesday evening, Oct. 29. A large variety of dishes has been planned, including a number of Swedish and Finnish foods

The supper will begin at 3:30 p. m. A rummage sale and children's fish pond will be conducted during the evening. Tickets are available from Mrs. Toivo Kallio. Everyone is invited.

THE Fair STORE

TOP VALUES . . .
From Our Great
64th
ANNIVERSARY SALE

MEN'S ALL WOOL SUITS $36.84
NYLON PLISSE SHIRTS $4.44
50% WOOL UNION SUITS $4.99
MEN'S LEATHER BELTS 94c
WOOL GABARDINE SLACKS $9.94
WILLYS OF HOLLYWOOD NYLONS . . . 94c
CANNON MUSLIN SHEETS $2.34
WOMEN'S QUALITY COATS $38.64
INFANTS RECEIVING BLANKETS . . 2 for 88c
LARGE FRAMED PICTURES $4.94
SMARTEE JERSEY TOPS $2.44
BOYS LONG SLEEVED T SHIRTS . . . 94c
NYLON KNIT SLIPS $2.94
SHEER NYLON HOSE 64c
LADIES ALL WOOL COATS $19.84
SOFT RAYON PANTIES . . . . 4 prs. $1.00
LADIES PORTRAIT PEARLS 94c
MRS. STEVENS JULEPS . . . 3 boxes 97c

DANCE
Dutch Mill
Rapid River
SAT., NOV. 8
Lawrence Duchow's
Red Ravens

FISH FRY
TONIGHT
And Every Friday
DON'S BAR
(Formerly Nepper's)
Isabella, Mich. No Minors
Chilli served every Sat. Nite

For A Real Treat
Try Our
FISH FRY
TONIGHT
Also Full Course Dinners
Short Orders
SNACK SHACK
1504 Wash. Ave. Phone 9001

FISH FRY
TONIGHT
WELCOME
HOTEL
Best In Town!

WEDDING
DANCE
at
GARDEN CORNERS
TAVERN
Sat., Oct. 25,
9:30 P. M.
In Honor Of
Marilyn Jean Nedeau
The Bride
and
Donald Flath
The Groom
Music By
The Firehouse 4 - 1
Come And Help Celebrate!
Marty & Isabelle Tholen

DANCE
SATURDAY NIGHT
Music by
RHYTHM RASCALS
Red & Lloyd Lauscher &
Don Russell
LARMAY'S BAR
(Formerly Club Unique)
5 miles south on M-35

RAG MOP
Just sing it, you won't have to swing it if you paint your linoleum with the new plastic type liquid lustre. No more mop sessions as Glaxo seals out the grease and grime. Just whisk off the soil with a damp cloth now and then. For beauty underfoot and ever easy linoleum care, give Glaxo a try. It ends waxing, is water clear and easy to apply. There is a special type of Glaxo coating for asphalt tile floors. Hmmmmmmmm Rag Mop. Available at The Fair Store Basement.

TONIGHT
IVAN MAJESTIC'S
ORCHESTRA
For your dancing and
listening pleasure.
Follow the Crowd to
AL'S TAVERN

THE STONE HOUSE
will be
CLOSED MONDAYS
until further notice

BIG DANCE
at
BLUE MOON HALL
(Eben Junction)
Sat., Oct. 25
Ivan Majestic's Orch.
Good Time Guaranteed
For All!

*Dine & Dance in Scenic Splendor at:
"THE DELLS"
'Michigan's ORIGINAL Scenic Supper Club'
Presents TO-NITE . . . By Popular Request . . .
★ THE BILL HEWITT TRIO
Memo: SATURDAY nite only . . .
The Incomparable Musical Stylings of . . .
★ THE DELL-TONES
No Admission or No Cover Charge

HARVEST DANCE
At Riverview
Sunday, Oct. 26
Music By
Jerry Gunville's 6 Pc. Band
Everybody Welcome

Boots and Her Buddies by Edgar Martin

Alley Oop by V. T. Hamlin